

PROJECT TIMBER

2023

Showcasing timber innovation and excellence
in New Zealand architecture and building

Seaside serenity on the waters edge

Framing beauty in this Westmere home



PREMIUM ARCHITECTURAL
& BUILDING SOLUTIONS

ISSUE 06

An Architectural Oasis on the Water's Edge



Design & Build: Ponting Fitzgerald Architecture & The Building Co.

Photography: Bayleys Real Estate

Situated in Westmere, Auckland, a collaboration between architect David Ponting, The Building Co., and JSC contributes to the creation of this luxurious residence, showcasing the strength and sophistication of JSC's Alaskan Yellow Cedar. With three bedrooms and an abundance of indoor and outdoor living spaces, this architecturally designed home is modern elegance, where meticulous craftsmanship and bespoke features are at the heart of the design. Expansive windows and doors provide panoramic views of Cox's Bay, creating a seamless connection between the interior and the breathtaking surroundings.

From the projects inception, JSC played a pivotal role in shaping bespoke features by working closely with the architect and builder. Notably, the flush-mounted garage door and curved wall wrapping around the deck were expertly crafted in collaboration with JSC. Tony McRae of The Building Co. attests to the seamless process, from working out the radius of the curved boards to the final installation.

In every aspect, from layout to finishes, this Westmere residence showcases technical expertise and thoughtful design. The choice of materials and colour palette ensures longevity of the build as well as a cohesive and timeless design.



- 3 Bedrooms
- 2 Bathrooms
- 2 Lounge Areas
- Double Garage
- Walk in robe
- Open plan kitchen/dining
- Land Area 250sqm

The home's layout

The open-plan living area on the main floor captures breathtaking views, extending to a north-east facing balcony that bathes the space in natural light. The primary suite, features a spacious dressing room and an ensuite tiled with exquisite Artedomus tiling and a Casabath double vanity from Italy.

On the lower level, two additional bedrooms open onto stylish alfresco spaces, offering glimpses of the water. Bespoke wardrobing and abundant natural light define these spaces, while a family bathroom with European fittings and chic bath complements the floor.



The exterior

The exterior cladding of this home is a statement piece, featuring JSC Alaskan Yellow Cedar Vertical Shiplap cladding. This choice adds a sleek, smart, and contemporary feel, providing a smooth, linear path that brings the impression of height and a striking visual contrast. The black finishes and details further enhance the exterior, adding a touch of sophistication and creating a seamless fusion of natural and modern elements. The pre-grey wood oil on the light JSC Alaskan Yellow Cedar offers a finish that harmonises with the surrounding scenery. Renowned for its strength and resilience, JSC Alaskan Yellow Cedar was the ideal choice for this coastal home. Its consistent pale yellow hue and fine grain texture make it a versatile timber species. Lastly the curved exterior wall not only adds a captivating visual element to the overall design but also creates a seamless transition between spaces, softening the edges and enhancing the overall aesthetic appeal of the residence while harmonising, again, with the natural surroundings.



Exterior Applications

Alaskan Yellow Cedar Vertical Shiplap Cladding coated in a pre-grey wood oil

JSC Alaskan Yellow Cedar's resistance to water, impact, and decay ensure longevity, making it a top choice for coastal environments.



RAW ALASKAN YELLOW CEDAR

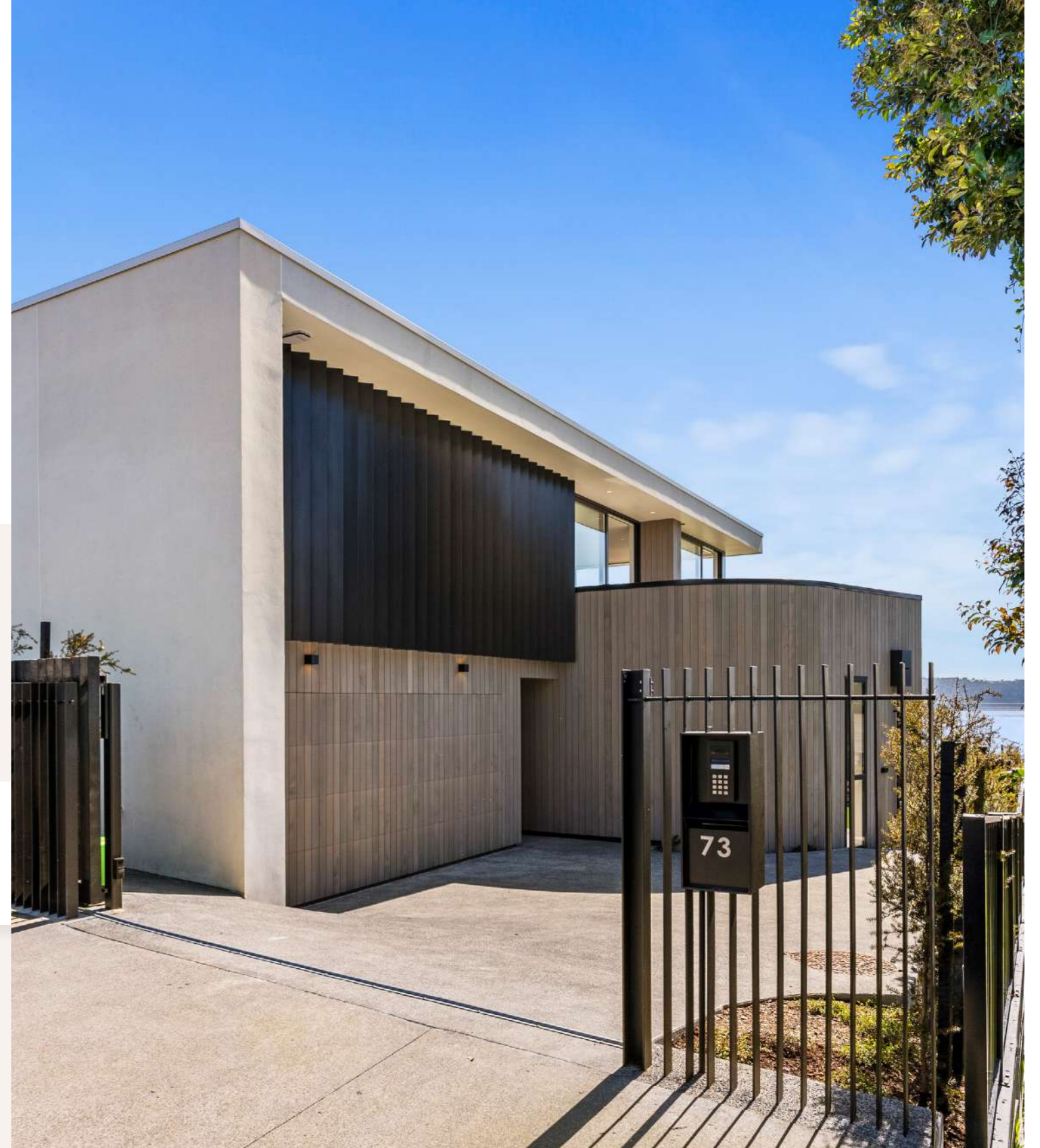

Project Profiles

Cladding profile is a J55 profile by JSC.

“When undertaking our project in Westmere there were two bespoke features, one being the flush mounted garage door and the other was a curved wall wrapping around the deck. Once we engaged with JSC the process was seamless, from working out the radius of the concave and convex for the curved boards. To having full length weatherboards sent early to Clad the garage door. Our JSC Rep met us onsite throughout the project to make sure all our expectations were met. The Building Co could not fault the service provided and the product quality. We look forward to working together on future projects.”

Tony McRae - The Building Co.





The interior - bedrooms, bathrooms, & kitchen

The interior of the residence mirrors the elegance and opulence found outside. A sleek epicurean kitchen, appointed with substantial stone benchtops and integrated appliances, combines form and function seamlessly. From the generous living spaces to the meticulously designed laundry, every detail reflects a commitment to luxurious living. Double glazing ensures year-round comfort, while the second living area/media room opens to a private, low-maintenance green space, providing a sanctuary within. The colour palette seamlessly flows from the outside in and the inside out, showcasing a harmonious collaboration that enhances the overall aesthetic of the residence.



PREMIUM ARCHITECTURAL
& BUILDING SOLUTIONS

Project Timber is proudly produced by JSC – New Zealand's trusted supplier of premium architectural and building solutions.

Contact our team for more information about JSC products and services, for expert advice, or to discuss your building project.

jsc.co.nz

AUCKLAND

(09) 412 2800
22 Sawmill Road
Riverhead

HAMILTON

0800 57 26 88
43 McKee Street
Pukete

WELLINGTON

0800 57 26 88
61 Seaview Road
Seaview

CHRISTCHURCH

(03) 348 9726
72 Hammersmith Drive
Sockburn