

SITE DRAWINGS

JSC VERTICLAD Vertical Shiplap Weatherboards Flexible Underlay 20mm Cavity Fix

ISSUE : 25/08/2023 | VERSION : 2.3



INDEX

ISSUE : 25/08/2023 | VERSION : 2.3

Sheet Number	Sheet Title
JSC 20CF VS01	COVER SHEET
JSC 20CF VS02	INDEX
JSC 20CF VS03	GENERAL NOTES
WINDOW DETAILS - Aluminium Joinery	
JSC 20CF VS10	Window Head Detail
JSC 20CF VS11	Window Sill Detail
JSC 20CF VS12	Window Jamb Detail
JSC 20CF VS13	Window Flashing Details
DOOR DETAILS - Aluminium Joinery	
JSC 20CF VS20	Door Head Detail
JSC 20CF VS21	Door Sill Detail
JSC 20CF VS22	Door Jamb Detail
JSC 20CF VS23	Door Flashing Details
METER BOX DETAILS	
JSC 20CF VS30	Meter Box Head Detail
JSC 20CF VS31	Meter Box Sill Detail
JSC 20CF VS32	Meter Box Jamb Detail
JSC 20CF VS33	Meter Box Flashing Details
GENERAL DETAILS 01	
JSC 20CF VS40	Weatherboard Fixing
JSC 20CF VS41	Weatherboard Scarf Joint
JSC 20CF VS42	Base of Wall, Concrete
JSC 20CF VS43	Base of Wall, Timber
JSC 20CF VS44	Pipe Penetration
JSC 20CF VS45	3D- Pipe Penetration
GENERAL DETAILS 02	
JSC 20CF VS50	External Corner - J40
JSC 20CF VS51	3D - External Corner - J40
JSC 20CF VS52	External Corner - APJC5
JSC 20CF VS53	3D- External Corner - APJC5
JSC 20CF VS54	External Corner - J42
JSC 20CF VS55	3D - External Corner - J42
GENERAL DETAILS 03	
JSC 20CF VS60	Internal Corner - J44
JSC 20CF VS61	3D - Internal Corner - J44
JSC 20CF VS62	Internal Corner
JSC 20CF VS63	3D - Internal Corner
GENERAL DETAILS 04	
JSC 20CF VS70	Base of Wall, Membrane Roof
JSC 20CF VS71	Parapet Saddle Flashing - STAGE ONE
JSC 20CF VS72	Parapet Saddle Flashing - STAGE TWO
JSC 20CF VS73	Parapet Saddle Flashing - STAGE THREE
JSC 20CF VS74	Typical Parapet - Capping Joint Details
JSC 20CF VS75	Parapet Section to Membrane Roof
GENERAL DETAILS 05	
JSC 20CF VS80	Drained Inter Storey Joint
JSC 20CF VS81	Apron Flashing Roof To Wall Junction
JSC 20CF VS82	Soffit Detail at Wall
JSC 20CF VS83	Soffit Detail at Fascia



GENERAL NOTES

ISSUE : 25/08/2023 | VERSION : 2.3

OVERVIEW :

JSC VertiClad in a cavity based external wall cladding system comprising of:

- timber weatherboards finished with high quality exterior grade coatings
- H3.2 treated timber castellated cavity battens
- fascia boards and moulding profiles

This documentation covers the fixing instructions for the installation of JSC vertical shiplap weatherboards over JSC-U 20mm thick castellated cavity battens.

The information in this document has been specifically grouped in 2 different layouts to help Architects, Designers & Builders on site.

1. A3/A1 ARCHITECTURAL DRAWINGS:

Similar details are grouped to make up a completed A1/A3 drawings make it easier to import into the project plan.

2. A4 SITE DRAWINGS

Same information is made available on a A4 page at a larger scale for builders making it easier to read and distribute the drawings on site.

SCOPE OF USE

- This document is for use exclusively within the scope of JSC VertiClad Vertical Shiplap Weatherboard Cladding System technical documentation and Code Compliance CodeMark certificate CMNZ30084.
- Details are subject to change without notification and only the current version is compliant.
- Refer to www.jsctimber.co.nz at the time of use for the current documentation.
- The designer/specifier must be satisfied that these details are applicable for their intended use.

FIXING SPECIFICATION

SPECIES	FIXINGS MATERIAL
Western Red Cedar	316 Stainless Steel or Silicon Bronze annular grooved nails
Alaskan Yellow Cedar	316 Stainless Steel or Silicon Bronze annular grooved nails
Iroko	316 Stainless Steel or Silicon Bronze annular grooved nails
Radiata Pine	316 Stainless Steel or Silicon Bronze annular grooved nails
JSC-TMT® Thermally Modified Timber	
TMT TAIGA (RW/WW)	316 Stainless Steel annular grooved nails
TMT TAXON	316 Stainless Steel annular grooved nails
TMT TUSCAN	316 Stainless Steel annular grooved nails

TYPE
VERTICAL SHIPLAP WB - 20MM CAVITY FIX

NAME
GENERAL NOTES

• TO BE READ IN CONJUNCTION WITH COMPLETE JSC VERTICLAD SYSTEM LITERATURE
• DETAILS MAY BE SUBJECT CHANGE WITHOUT NOTICE

CodeMark
CMNZ30084

DRAWING SCALE
1:2 @ A4

ISSUE DATE
25/08/2023

DRAWING NUMBER
JSC 20CF VS03

VERSION
2.3



JSC PREMIUM ARCHITECTURAL
& BUILDING SOLUTIONS

LEGEND:

(AJ)	ALUMINIUM JOINERY: Selected double glazed aluminium joinery. To E2/AS1 9.1.10	(FT2)	FLEXIBLE FLASHING TAPE: Flexible flashing tape lapped over aluminium head flashing or 2nd layer of Building Wrap, taped joint to top of timber frame	(WB)	WEATHER BOARD: Selected JSC Vertical Shiplap Weatherboard
(BW)	BUILDING WRAP: Flexible Wall Underlay, As per NZBC E2/AS1 - Table 23, In extra high wind zones, Rigid Underlay required (9.1.7.2 E2/AS1)	(HF)	HEAD FLASHING: Aluminium head flashing with minimum 15 degree fall, optional hemmed edges as per table 7 E2/AS1	(WL)	WINDOW LINER: As Specified
(CB1)	CAVITY BATTEN - NON STRUCTURAL : Horizontally installed JSC-U 45mm x 20mm Radiata Pine H3.2 treated, both face castellated and 18° bevelled edges.	(IL)	INTERNAL LINING: Selected Internal Lining	(WB)	WEATHER BOARD: JSC Vertical Shiplap Weatherboard
(CB2)	CAVITY BATTEN - NON STRUCTURAL : Vertically installed JSC-U 45mm x 20mm Radiata Pine H3.2 treated, both face castellated and 18° bevelled edges. Site machined to allow for flashing.	(IN)	INSULATION: Selected Insulation	(WH)	WEATHERHEAD: (OPTIONAL) Selected JSC Horizontal batten above meter box as necessary to suit profile, shaped to shed water, sealant to back of head scribe
(CC)	CAVITY CLOSURE: Cavity closure strip, positioned to give a 15mm min. drip edge to cladding	(PEF)	PEF ROD BACKING: Foam backing rod with sealant to cavity in Window perimeter that forms a waterproof air-seal. (Sealant 2:1 Ratio)	(WS)	WINDOW SCRIBER: Sealant to back of scribe and 75 x 3.15mm 316 Stainless Steel nail in 3mm predrilled hole.
(FT1)	FLASHING TAPE: Flashing tape over wrap 70mm (50 min) turn-down required in corners only. Refer to Fig. 72 of NZBC E2/AS1	(TF)	TIMBER FRAME: H1.2 min treated timber framing	(WZ)	WANZ SUPPORT: Provide window support as required by joinery manufacturer
		(TP)	TIMBER PACKER: Tan H3.2 Treated Packer		

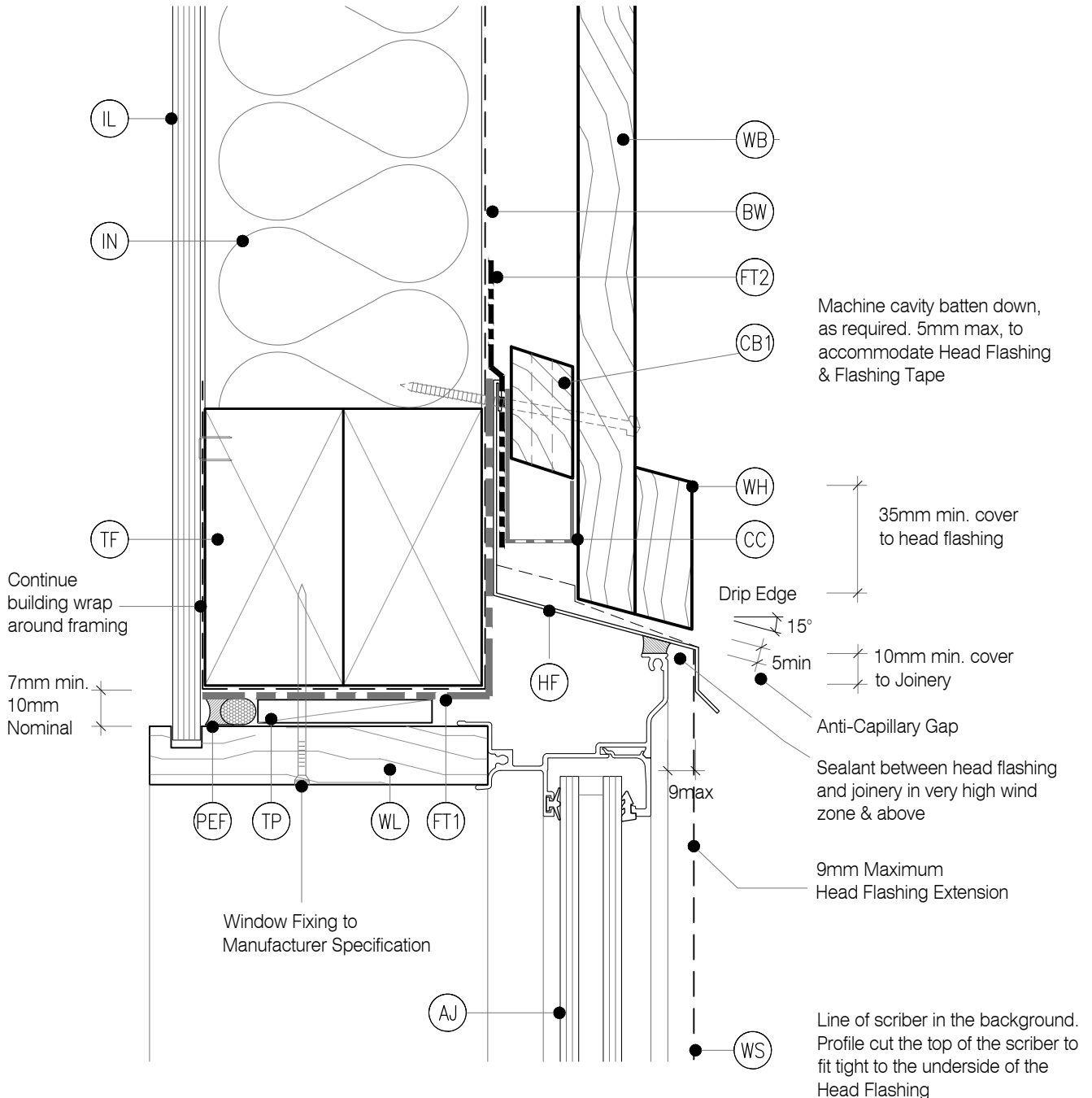

LEGEND:

(AJ)	ALUMINIUM JOINERY: Selected double glazed aluminium joinery. To E2/AS1 9.1.10	(FT2)	FLEXIBLE FLASHING TAPE: Flexible flashing tape lapped over aluminium head flashing or 2nd layer of Building Wrap, taped joint to top of timber frame	(WB)	WEATHER BOARD: Selected JSC Vertical Shiplap Weatherboard
(BW)	BUILDING WRAP: Flexible Wall Underlay, As per NZBC E2/AS1 - Table 23, In extra high wind zones, Rigid Underlay required (9.1.7.2 E2/AS1)	(HF)	HEAD FLASHING: Aluminium head flashing with minimum 15 degree fall, optional hemmed edges as per table 7 E2/AS1	(WL)	WINDOW LINER: As Specified
(CB1)	CAVITY BATTEN - NON STRUCTURAL : Horizontally installed JSC-U 45mm x 20mm Radiata Pine H3.2 treated, both face castellated and 18° bevelled edges.	(IL)	INTERNAL LINING: Selected Internal Lining	(WB)	WEATHER BOARD: JSC Vertical Shiplap Weatherboard
(CB2)	CAVITY BATTEN - NON STRUCTURAL : Vertically installed JSC-U 45mm x 20mm Radiata Pine H3.2 treated, both face castellated and 18° bevelled edges. Site machined to allow for flashing.	(IN)	INSULATION: Selected Insulation	(WH)	WEATHERHEAD: (OPTIONAL) Selected JSC Horizontal batten above meter box as necessary to suit profile, shaped to shed water, sealant to back of head scribe
(CC)	CAVITY CLOSURE: Cavity closure strip, positioned to give a 15mm min. drip edge to cladding	(PEF)	PEF ROD BACKING: Foam backing rod with sealant to cavity in Window perimeter that forms a waterproof air-seal. (Sealant 2:1 Ratio)	(WS)	WINDOW SCRIBER: Sealant to back of scribe and 75 x 3.15mm 316 Stainless Steel nail in 3mm predrilled hole.
(FT1)	FLASHING TAPE: Flashing tape over wrap 70mm (50 min) turn-down required in corners only. Refer to Fig. 72 of NZBC E2/AS1	(TF)	TIMBER FRAME: H1.2 min treated timber framing	(WZ)	WANZ SUPPORT: Provide window support as required by joinery manufacturer
		(TP)	TIMBER PACKER: Tan H3.2 Treated Packer		

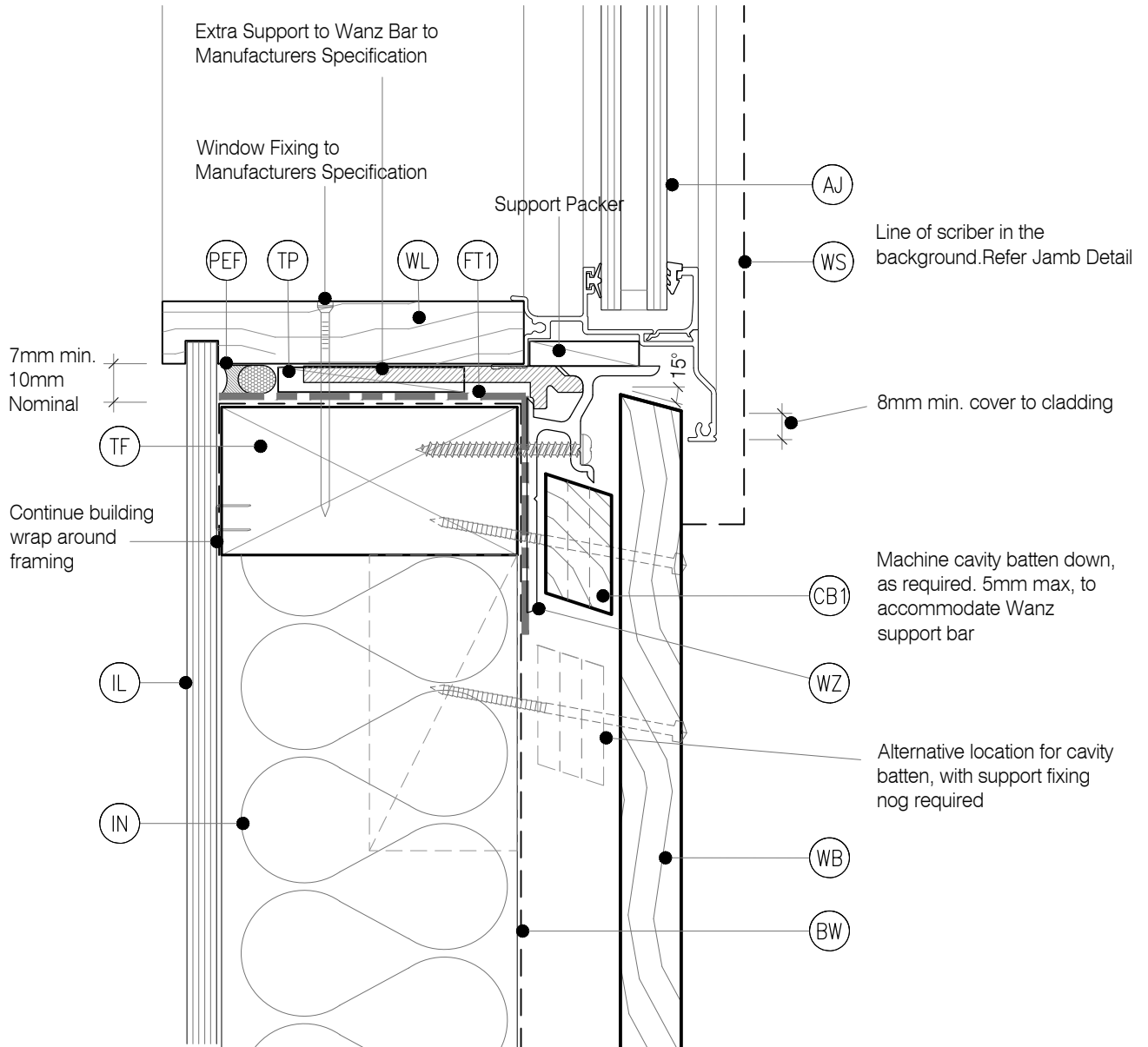

LEGEND :

- | | | | | | |
|-------|---|-------|--|------|---|
| (AJ) | ALUMINIUM JOINERY: Selected double glazed aluminium joinery. To E2/AS1 9.1.10 | (FT2) | FLEXIBLE FLASHING TAPE: Flexible flashing tape lapped over aluminium head flashing or 2nd layer of Building Wrap, taped joint to top of timber frame | (WB) | WEATHER BOARD: Selected JSC Vertical Shiplap Weatherboard |
| (BW) | BUILDING WRAP: Flexible Wall Underlay, As per NZBC E2/AS1 - Table 23, In extra high wind zones, Rigid Underlay required (9.1.7.2 E2/AS1) | (HF) | HEAD FLASHING: Aluminium head flashing with minimum 15 degree fall, optional hemmed edges as per table 7 E2/AS1 | (WL) | WINDOW LINER: As Specified |
| (CB1) | CAVITY BATTEN - HORIZONTALLY : Horizontally installed JSC-U 45mm x 20mm Radiata Pine H3.2 treated, both face castellated and 18° bevelled edges. | (IL) | INTERNAL LINING: Selected Internal Lining | (WB) | WEATHER BOARD: JSC Vertical Shiplap Weatherboard |
| (CB2) | CAVITY BATTEN - NON STRUCTURAL : Vertically installed JSC-U 45mm x 20mm Radiata Pine H3.2 treated, both face castellated and 18° bevelled edges. Site machined to allow for flashing. | (IN) | INSULATION: Selected Insulation | (WH) | WEATHERHEAD: (OPTIONAL) Selected JSC Horizontal batten above meter box as necessary to suit profile, shaped to shed water, sealant to back of head scribe |
| (CC) | CAVITY CLOSURE: Cavity closure strip, positioned to give a 15mm min. drip edge to cladding | (PEF) | PEF ROD BACKING: Foam backing rod with sealant to cavity in Window perimeter that forms a waterproof air-seal. (Sealant 2:1 Ratio) | (WS) | WINDOW SCRIBER: Sealant to back of scribe and 75 x 3.15mm 316 Stainless Steel nail in 3mm predrilled hole. |
| (FT1) | FLASHING TAPE: Flashing tape over wrap 70mm (50 min) turn-down required in corners only. Refer to Fig. 72 of NZBC E2/AS1 | (TF) | TIMBER FRAME: H1.2 min treated timber framing | (WZ) | WANZ SUPPORT: Provide window support as required by joinery manufacturer |
| | | (TP) | TIMBER PACKER: Tan H3.2 Treated Packer | | |

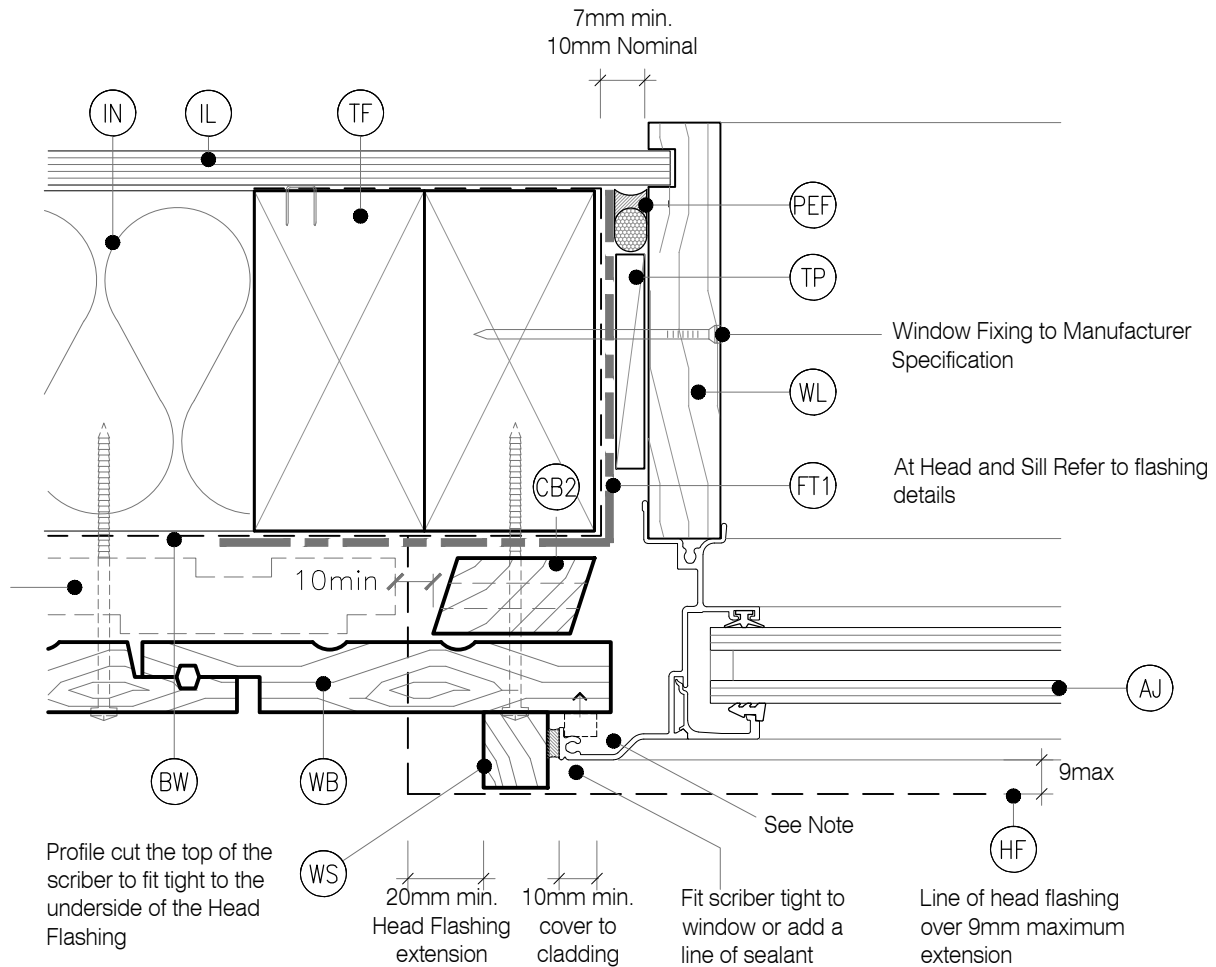

NOTE : No Scribe Option :

The Aluminium Joinery must sit hard against the back of the joinery flange and the timber weatherboards with a E.P.S Compressible bond breaker foam seal between.



TYPE

VERTICAL SHIPLAP WB - 20MM CAVITY FIX

NAME

Window Jamb Detail

- TO BE READ IN CONJUNCTION WITH COMPLETE JSC VERTICLAD SYSTEM LITERATURE
- DETAILS MAY BE SUBJECT CHANGE WITHOUT NOTICE

DRAWING SCALE

1:2 @ A4

ISSUE DATE

25/08/2023

DRAWING NUMBER

JSC 20CF VS12

VERSION

2.3

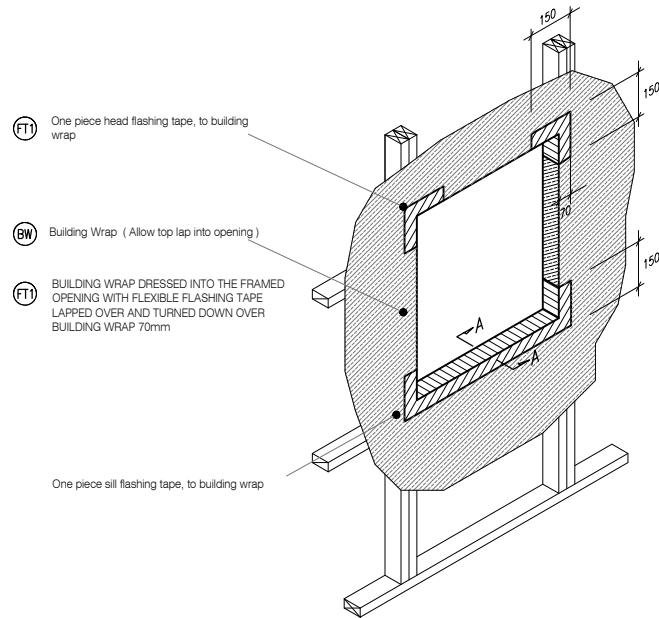

W4 TYPICAL WINDOW OPENING (FLASHING TAPE)
VS13 SCALE : N.T.S

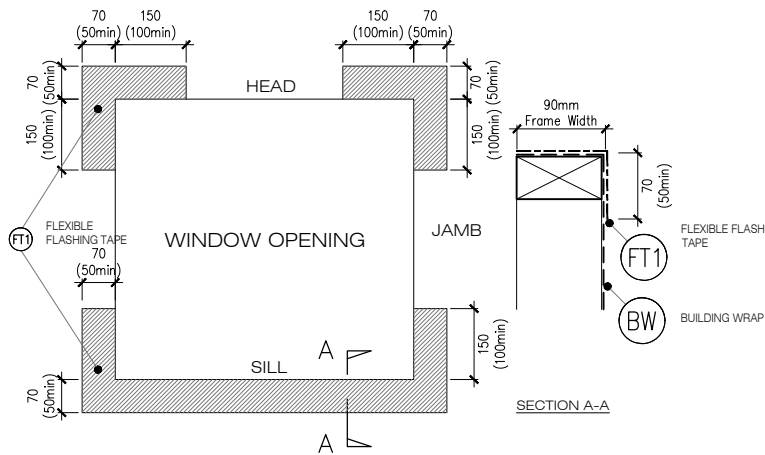

W5 FLEXIBLE BUILDING WRAP AT OPENING
VS13 SCALE : 1 / 5 @ A1, 1 / 10 @ A3

HEAD FLASHING DIMENSIONS

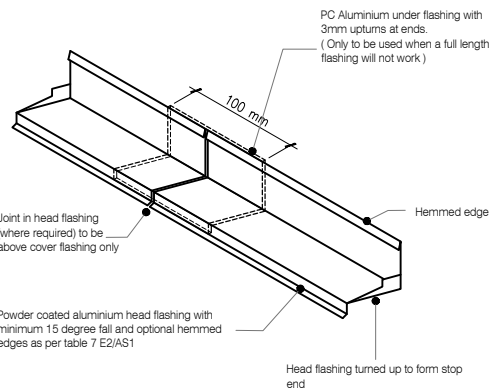
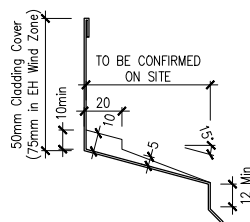







ONE PIECE PC ALUMINIUM HEAD FLASHING 15° SLOPE WITH 10mm min COVER TO JOINERY
EXTEND 30mm min EITHER SIDE OF JOINERY WITH STOP ENDS

W6 TYPICAL HEAD & FLASHING JOINT
VS13 SCALE : 1 / 2 @ A1, 1 / 4 @ A3



<div style="border: 1px solid black; border-radius: 50%; width: 40px; height: 40px; display: flex; align-items: center; justify-content: center; margin-bottom: 10px;">AJ</div> <div style="border: 1px solid black; border-radius: 50%; width: 40px; height: 40px; display: flex; align-items: center; justify-content: center; margin-bottom: 10px;">BW</div> <div style="border: 1px solid black; border-radius: 50%; width: 40px; height: 40px; display: flex; align-items: center; justify-content: center; margin-bottom: 10px;">CB1</div> <div style="border: 1px solid black; border-radius: 50%; width: 40px; height: 40px; display: flex; align-items: center; justify-content: center; margin-bottom: 10px;">CB2</div> <div style="border: 1px solid black; border-radius: 50%; width: 40px; height: 40px; display: flex; align-items: center; justify-content: center; margin-bottom: 10px;">CC</div> <div style="border: 1px solid black; border-radius: 50%; width: 40px; height: 40px; display: flex; align-items: center; justify-content: center;">DS</div>	<p>ALUMINIUM JOINERY: Selected double glazed aluminium joinery. To E2/AS1 9.1.10</p> <p>BUILDING WRAP: Flexible Wall Underlay, As per NZBC E2/AS1 - Table 23, In extra high wind zones, Rigid Underlay required (9.1.7.2 E2/AS1)</p> <p>CAVITY BATTEN - NON STRUCTURAL : Horizontally installed JSC-U 45mm x 20mm Radiata Pine H3.2 treated, both face castellated and 18" bevelled edges.</p> <p>CAVITY BATTEN - NON STRUCTURAL : Vertically installed JSC-U 45mm x 20mm Radiata Pine H3.2 treated, both face castellated and 18" bevelled edges. Site machined to allow for flashing.</p> <p>CAVITY CLOSURE: Cavity closure strip, positioned to give a 15mm Min drip edge to cladding</p> <p>DOOR SCRIBER: Sealant to back of scribe and 75 x 3.15mm 316 Stainless Steel nail in 3mm predrilled hole.</p>
--	--

- | | |
|---|--|
|  | <p>FLASHING TAPE: Flashing tape over wrap 70mm (50 min) turn-down required in corners only.
Refer to Fig. 72 of NZBC E2/AS1</p> |
|  | <p>FLEXIBLE FLASHING TAPE: Flexible flashing tape lapped over aluminium head flashing or 2nd layer of Building Wrap, taped joint to top of timber frame</p> |
|  | <p>HEAD FLASHING: Aluminium head flashing with minimum 15 degree fall, optional hemmed edges as per table 7 E2/AS1</p> |
|  | <p>INTERNAL LINING: Selected Internal Lining</p> |
|  | <p>INSULATION: Selected Insulation</p> |
|  | <p>PEF ROD BACKING: Foam backing rod with sealant to cavity in Window perimeter that forms a waterproof air-seal. (Sealant 2:1 Ratio)</p> |

- | | |
|----|---|
| TF | TIMBER FRAME: H1.2 min treated timber framing |
| TP | TIMBER PACKER: Tan H3.2 Treated Packer |
| WB | WEATHER BOARD: Selected JSC Vertical Shiplap Weatherboard |
| DL | DOOR LINER: As Specified |
| WB | WEATHER BOARD: JSC Vertical Shiplap Weatherboard |
| WH | WEATHERHEAD: (OPTIONAL) Selected JSC Horizontal batten above meter box as necessary to suit profile, shaped to shed water, sealant to back of head scribe |
| WZ | WANZ SUPPORT: Provide window support as required by joinery manufacturer |

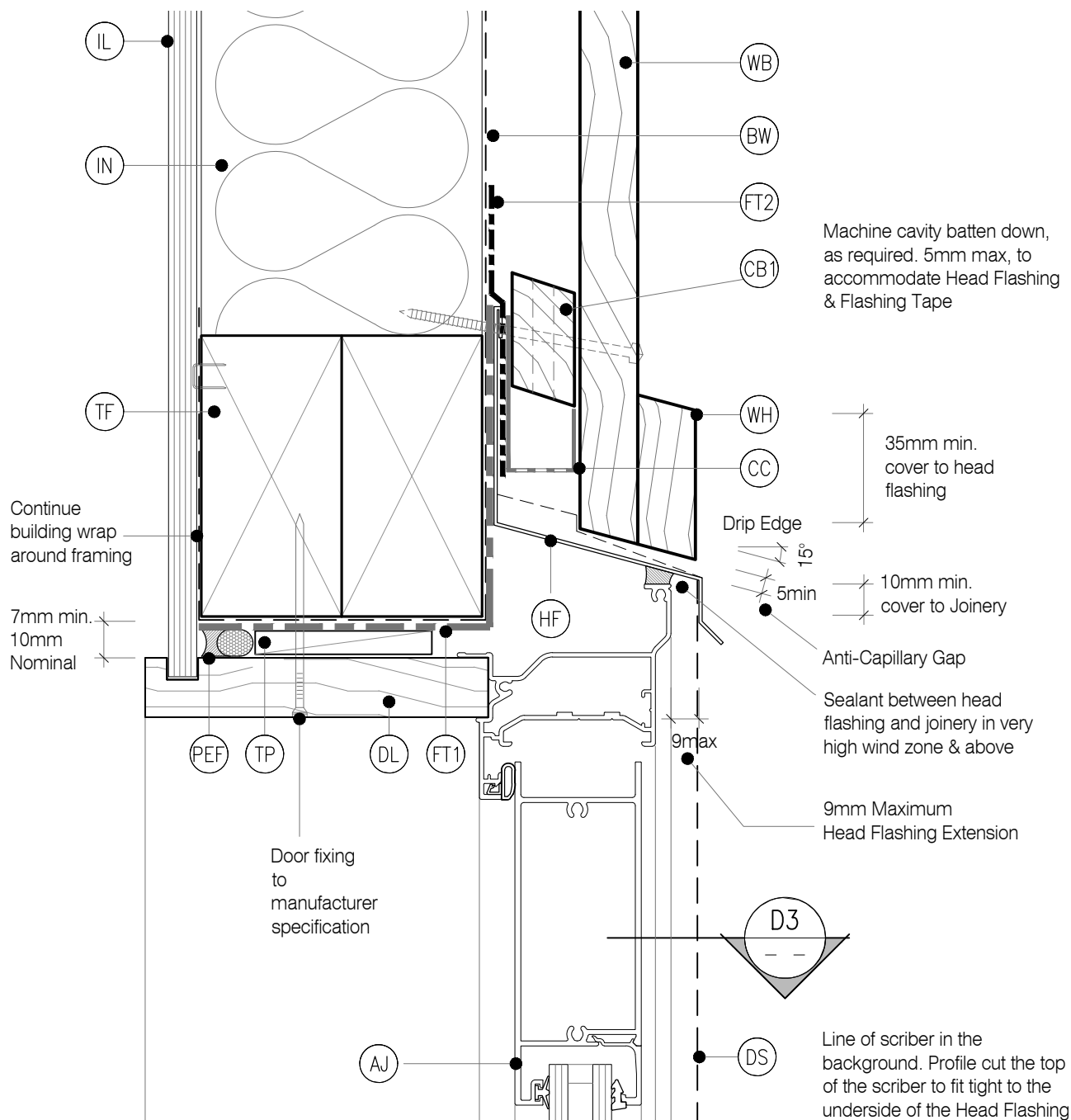

LEGEND:

(AJ)	ALUMINIUM JOINERY: Selected double glazed aluminium joinery. To E2/AS1 9.1.10	(FT1)	FLASHING TAPE: Flashing tape over wrap 70mm (50 min) turn-down required in corners only. Refer to Fig. 72 of NZBC E2/AS1	(TF)	TIMBER FRAME: H1.2 min treated timber framing
(BW)	BUILDING WRAP: Flexible Wall Underlay, As per NZBC E2/AS1 - Table 23, In extra high wind zones, Rigid Underlay required (9.1.7.2 E2/AS1)	(FT2)	FLEXIBLE FLASHING TAPE: Flexible flashing tape lapped over aluminium head flashing or 2nd layer of Building Wrap, taped joint to top of timber frame	(TP)	TIMBER PACKER: Tan H3.2 Treated Packer
(CB1)	CAVITY BATTEN - NON STRUCTURAL: Horizontally installed JSC-U 45mm x 20mm Radiata Pine H3.2 treated, both face castellated and 18° bevelled edges.	(HF)	HEAD FLASHING: Aluminium head flashing with minimum 15 degree fall, optional hemmed edges as per table 7 E2/AS1	(WB)	WEATHER BOARD: Selected JSC Vertical Shiplap Weatherboard
(CB2)	CAVITY BATTEN - NON STRUCTURAL: Vertically installed JSC-U 45mm x 20mm Radiata Pine H3.2 treated, both face castellated and 18° bevelled edges. Site machined to allow for flashing.	(IL)	INTERNAL LINING: Selected Internal Lining	(DL)	DOOR LINER: As Specified
(CC)	CAVITY CLOSURE: Cavity closure strip, positioned to give a 15mm Min drip edge to cladding	(IN)	INSULATION: Selected Insulation	(WB)	WEATHER BOARD: JSC Vertical Shiplap Weatherboard
(DS)	DOOR SCRIBER: Sealant to back of scribe and 75 x 3.15mm 316 Stainless Steel nail in 3mm predrilled hole.	(PEF)	PEF ROD BACKING: Foam backing rod with sealant to cavity in Window perimeter that forms a waterproof air-seal. (Sealant 2:1 Ratio)	(WH)	WEATHERHEAD: (OPTIONAL) Selected JSC Horizontal batten above meter box as necessary to suit profile, shaped to shed water, sealant to back of head scribe
				(WZ)	WANZ SUPPORT: Provide window support as required by joinery manufacturer

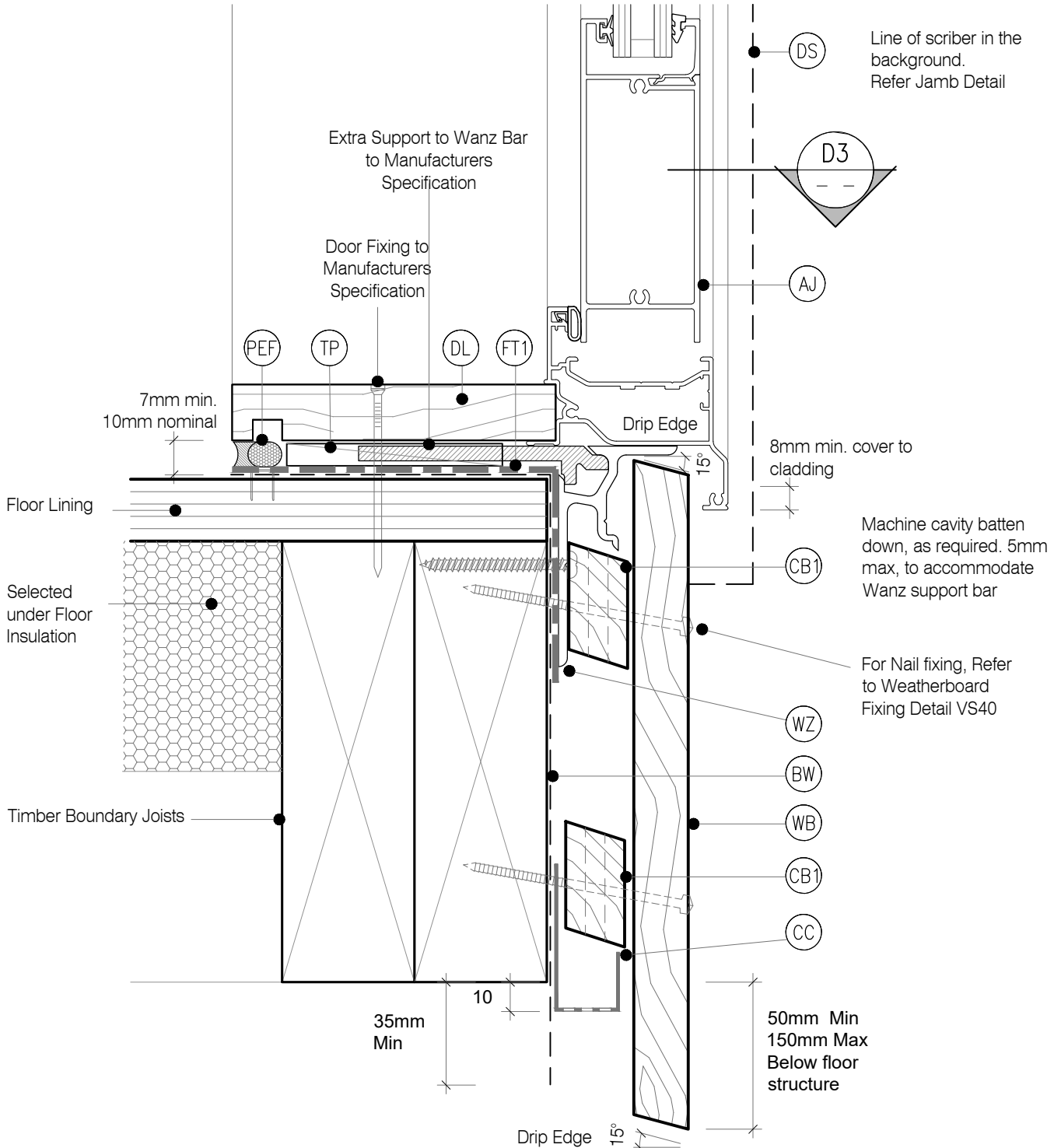

LEGEND :

(AJ)	ALUMINIUM JOINERY: Selected double glazed aluminium joinery. To E2/AS1 9.1.10	(FT1)	FLASHING TAPE: Flashing tape over wrap 70mm (50 min) turn-down required in corners only. Refer to Fig. 72 of NZBC E2/AS1	(TF)	TIMBER FRAME: H1.2 min treated timber framing
(BW)	BUILDING WRAP: Flexible Wall Underlay, As per NZBC E2/AS1 - Table 23, In extra high wind zones, Rigid Underlay required (9.1.7.2 E2/AS1)	(FT2)	FLEXIBLE FLASHING TAPE: Flexible flashing tape lapped over aluminium head flashing or 2nd layer of Building Wrap, taped joint to top of timber frame	(TP)	TIMBER PACKER: Tan H3.2 Treated Packer
(CB1)	CAVITY BATTEN - NON STRUCTURAL: Horizontally installed JSC-U 45mm x 20mm Radiata Pine H3.2 treated, both face castellated and 18° bevelled edges.	(HF)	HEAD FLASHING: Aluminium head flashing with minimum 15 degree fall, optional hemmed edges as per table 7 E2/AS1	(WB)	WEATHER BOARD: Selected JSC Vertical Shiplap Weatherboard
(CB2)	CAVITY BATTEN - NON STRUCTURAL: Vertically installed JSC-U 45mm x 20mm Radiata Pine H3.2 treated, both face castellated and 18° bevelled edges. Site machined to allow for flashing.	(IL)	INTERNAL LINING: Selected Internal Lining	(DL)	DOOR LINER: As Specified
(CC)	CAVITY CLOSURE: Cavity closure strip, positioned to give a 15mm Min drip edge to cladding	(IN)	INSULATION: Selected Insulation	(WB)	WEATHER BOARD: JSC Vertical Shiplap Weatherboard
(DS)	DOOR SCRIBER: Sealant to back of scribe and 75 x 3.15mm 316 Stainless Steel nail in 3mm predrilled hole.	(PEF)	PEF ROD BACKING: Foam backing rod with sealant to cavity in Window perimeter that forms a waterproof air-seal. (Sealant 2:1 Ratio)	(WH)	WEATHERHEAD: (OPTIONAL) Selected JSC Horizontal batten above meter box as necessary to suit profile, shaped to shed water, sealant to back of head scribe
				(WZ)	WANZ SUPPORT: Provide window support as required by joinery manufacturer

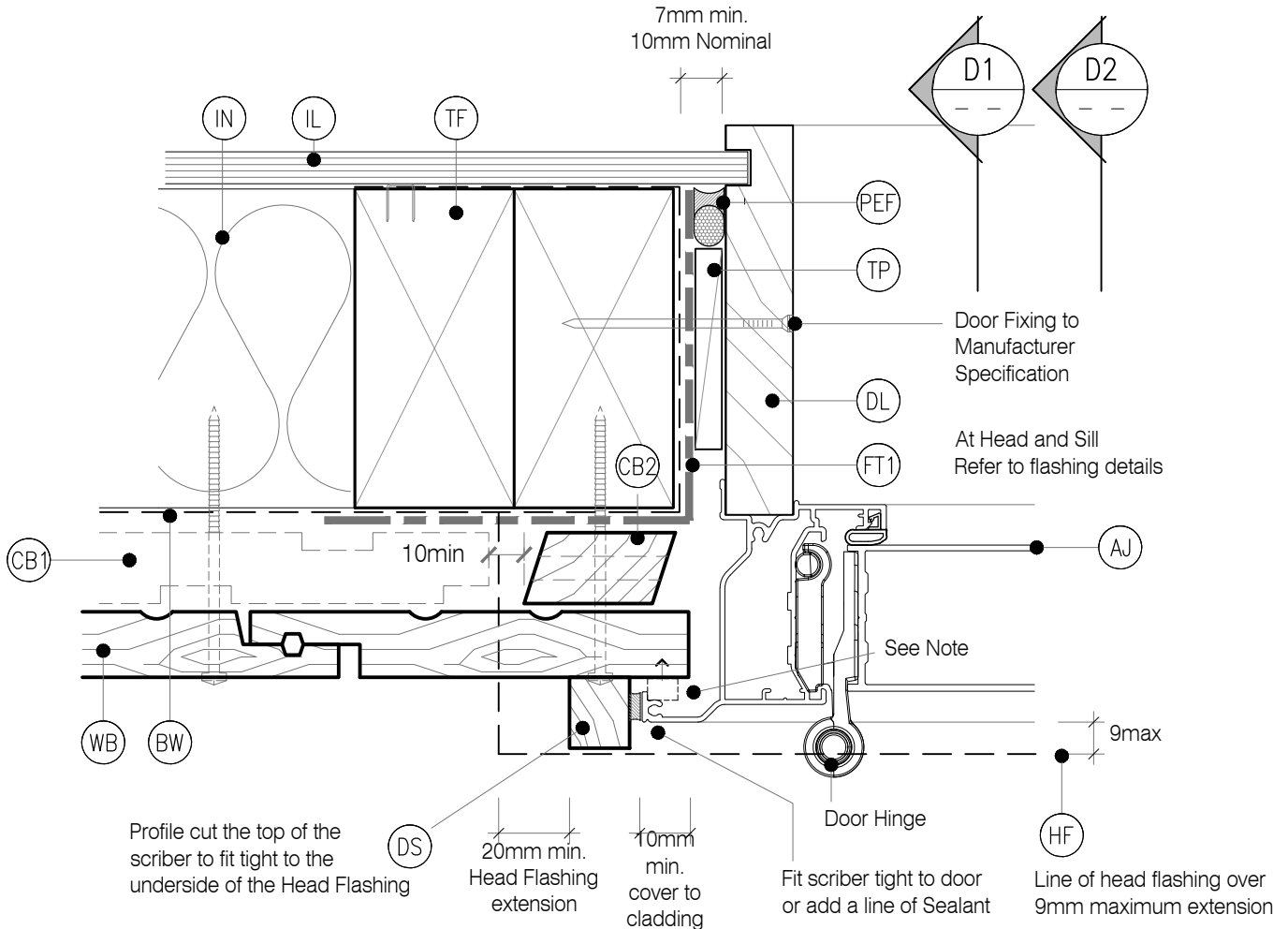

NOTE : No Scribe Option :

The Aluminium Joinery must sit hard against the back of the joinery flange and the timber weatherboards with a E.P.S Compressible bond breaker foam seal between



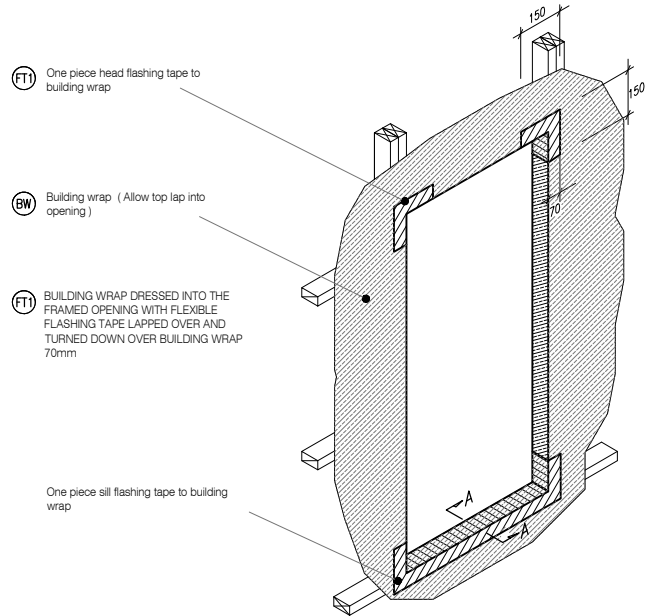

D4 TYPICAL DOOR OPENING (FLASHING TAPE)
VS23 SCALE : N.T.S

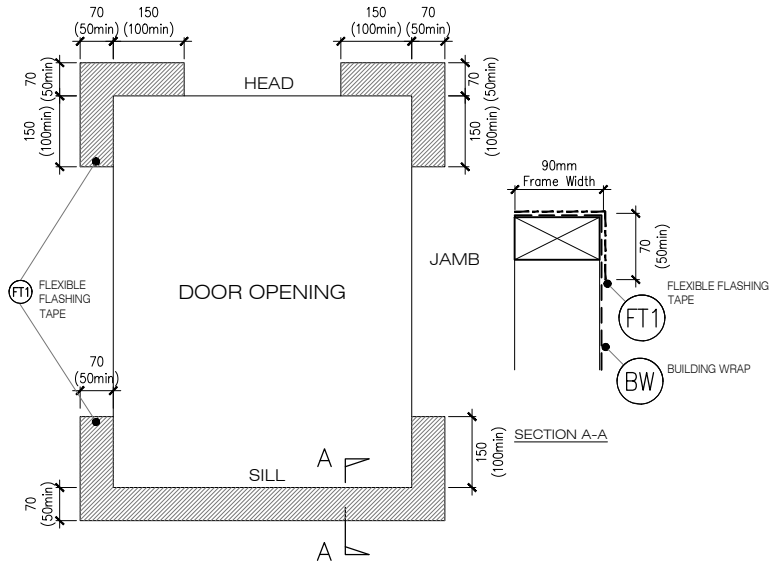

D5 FLEXIBLE BUILDING WRAP AT OPENING
VS23 SCALE : 1 / 5 @ A1, 1 / 10 @ A3

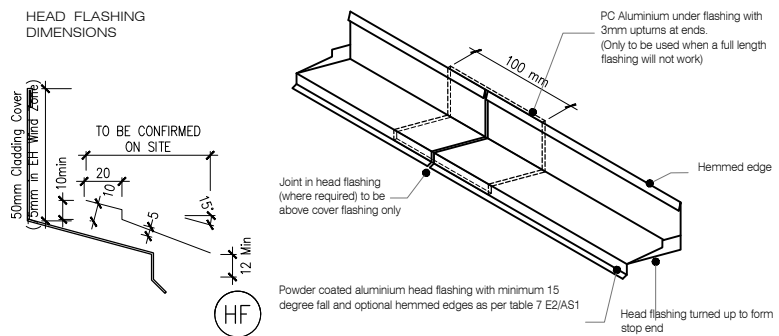

ONE PIECE PC ALUMINIUM HEAD FLASHING 15° SLOPE WITH 10mm minimum COVER TO JOINERY EXTEND 30mm min EITHER SIDE OF JOINERY WITH STOP ENDS

D6 TYPICAL HEAD & FLASHING JOINT
VS23 SCALE : 1 / 2 @ A1, 1 / 4 @ A3



LEGEND :

(BW) BUILDING WRAP: Flexible Wall Underlay, As per NZBC E2/AS1 - Table 23, In extra high wind zones, Rigid Underlay required (9.1.7.2 E2/AS1)	(FT2) FLEXIBLE FLASHING TAPE: Flexible flashing tape lapped over aluminium head flashing or 2nd layer of Building Wrap, taped joint to top of timber frame	(MS) METER BOX SCRIBER: Sealant to back of scriber and 75 x 3.15mm 316 Stainless Steel nail in 3mm predrilled hole.
(CB1) CAVITY BATTEN - NON STRUCTURAL : Horizontally installed JSC-U 45mm x 20mm Radiata Pine H3.2 treated, both face castellated and 18° bevelled edges.	(HF) HEAD FLASHING: Aluminium head flashing with minimum 15 degree fall, optional hemmed edges as per table 7 E2/AS1	(TF) TIMBER FRAME: H1.2 min treated timber framing
(CB2) CAVITY BATTEN - NON STRUCTURAL : Vertically installed JSC-U 45mm x 20mm Radiata Pine H3.2 treated, both face castellated and 18° bevelled edges. Site machined to allow for flashing.	(IL) INTERNAL LINING: Selected Internal Lining	(TP) TIMBER PACKER: Tan H3.2 Treated Packer
(CC) CAVITY CLOSURE: Cavity closure strip, positioned to give a 15mm minimum drip edge to cladding	(IN) INSULATION: Selected Insulation	(WB) WEATHER BOARD: Selected JSC Vertical Shiplap Weatherboard
(FT1) FLASHING TAPE: Flashing tape over wrap 70mm (50 min) turn-down required in corners only. Refer to Fig. 72 of NZBC E2/AS1	(PEF) PEF ROD BACKING: Foam backing rod with sealant to cavity in Window perimeter that forms a waterproof air-seal. (Sealant 2:1 Ratio)	(WL) WINDOW LINER: As Specified
	(MB) METER BOX: Electrical meter box, with removable hinged door and polycarbonate viewing window	(WH) WEATHERHEAD: (OPTIONAL) Selected JSC Horizontal batten above meter box as necessary to suit profile, shaped to shed water, sealant to back of head scriber

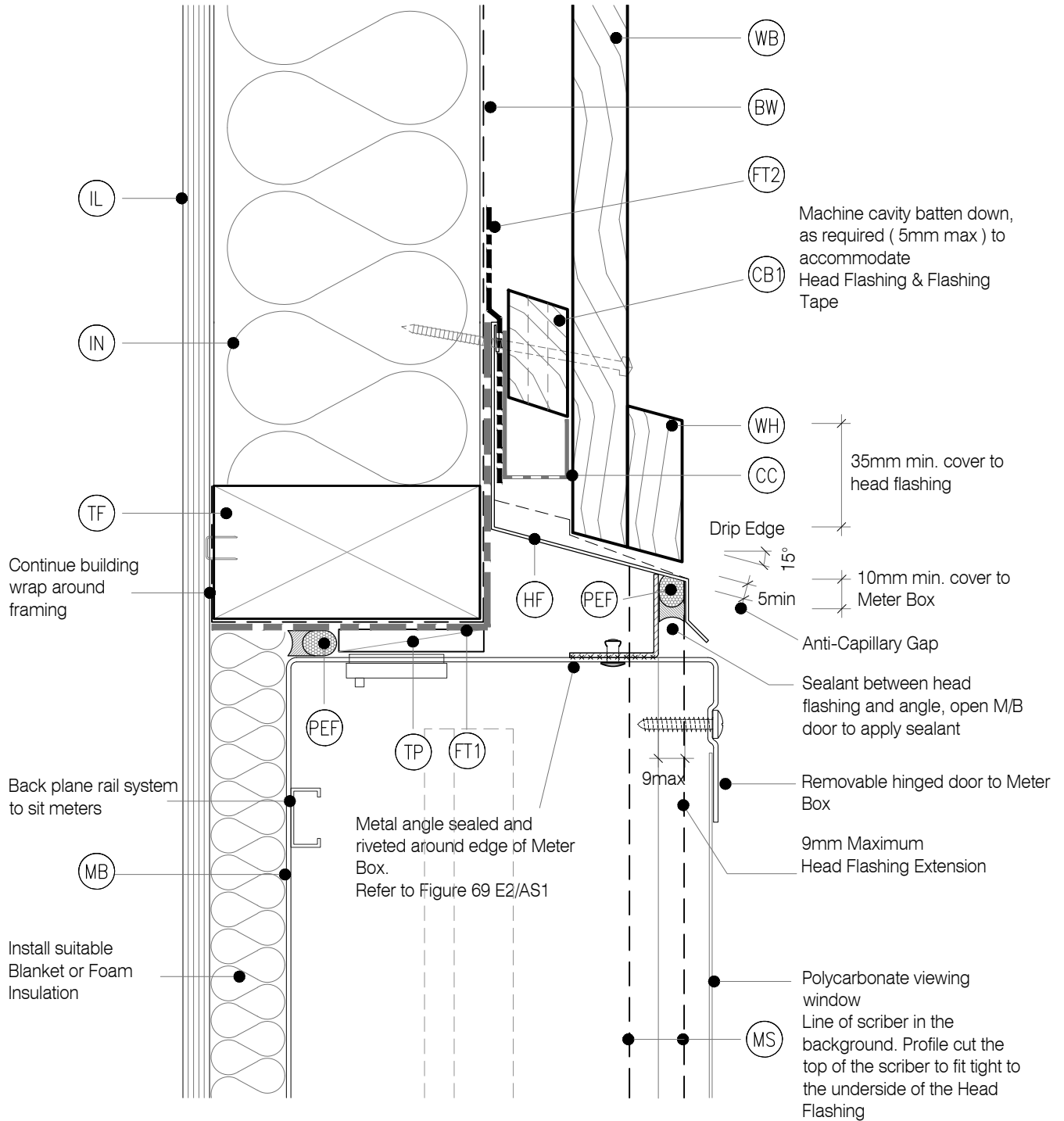

LEGEND :

(BW)	BUILDING WRAP: Flexible Wall Underlay, As per NZBC E2/AS1 - Table 23, In extra high wind zones, Rigid Underlay required (9.1.7.2 E2/AS1)	(FT2)	FLEXIBLE FLASHING TAPE: Flexible flashing tape lapped over aluminium head flashing or 2nd layer of Building Wrap, taped joint to top of timber frame	(MS)	METER BOX SCRIBER: Sealant to back of scriber and 75 x 3.15mm 316 Stainless Steel nail in 3mm predrilled hole.
(CB1)	CAVITY BATTEN - NON STRUCTURAL : Horizontally installed JSC-U 45mm x 20mm Radiata Pine H3.2 treated, both face castellated and 18° bevelled edges.	(HF)	HEAD FLASHING: Aluminium head flashing with minimum 15 degree fall, optional hemmed edges as per table 7 E2/AS1	(TF)	TIMBER FRAME: H1.2 min treated timber framing
(CB2)	CAVITY BATTEN - NON STRUCTURAL : Vertically installed JSC-U 45mm x 20mm Radiata Pine H3.2 treated, both face castellated and 18° bevelled edges. Site machined to allow for flashing.	(IL)	INTERNAL LINING: Selected Internal Lining	(TP)	TIMBER PACKER: Tan H3.2 Treated Packer
(CC)	CAVITY CLOSURE: Cavity closure strip, positioned to give a 15mm minimum drip edge to cladding	(IN)	INSULATION: Selected Insulation	(WB)	WEATHER BOARD: Selected JSC Vertical Shiplap Weatherboard
(FT1)	FLASHING TAPE: Flashing tape over wrap 70mm (50 min) turn-down required in corners only. Refer to Fig. 72 of NZBC E2/AS1	(PEF)	PEF ROD BACKING: Foam backing rod with sealant to cavity in Window perimeter that forms a waterproof air-seal. (Sealant 2:1 Ratio)	(WL)	WINDOW LINER: As Specified
		(MB)	METER BOX: Electrical meter box, with removable hinged door and polycarbonate viewing window	(WH)	WEATHERHEAD: (OPTIONAL) Selected JSC Horizontal batten above meter box as necessary to suit profile, shaped to shed water, sealant to back of head scriber

Install suitable Blanket
or Foam Insulation

Electrical mounting
bracket

(MB) Meter Box

Pressed penetrations for
services with fitted nylon
plugs

7mm
min
10mm
Nominal

Continue building wrap
around framing

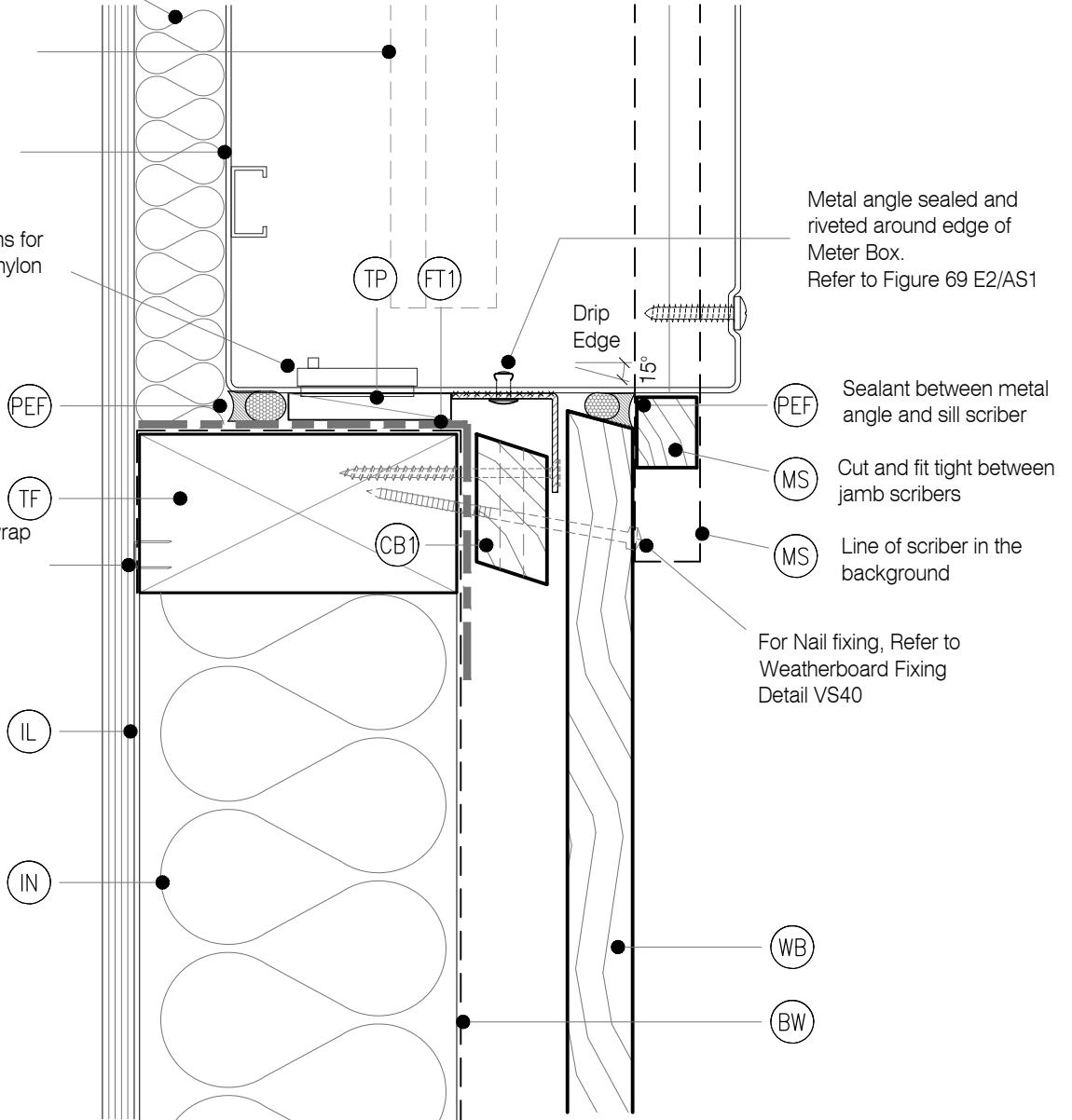

Metal angle sealed and
riveted around edge of
Meter Box.
Refer to Figure 69 E2/AS1

Sealant between metal
angle and sill scriber

Cut and fit tight between
jamb scribers

Line of scriber in the
background

For Nail fixing, Refer to
Weatherboard Fixing
Detail VS40

TYPE

VERTICAL SHIPLAP WB - 20MM CAVITY FIX

NAME

Meter Box Sill Detail

- TO BE READ IN CONJUNCTION WITH COMPLETE JSC VERTICLAD SYSTEM LITERATURE
- DETAILS MAY BE SUBJECT CHANGE WITHOUT NOTICE

CodeMark
CMNZ30084

DRAWING SCALE

1:2 @ A4

ISSUE DATE

25/08/2023

DRAWING NUMBER

JSC 20CF VS31

VERSION

2.3

LEGEND:

- (BW) BUILDING WRAP: Flexible Wall Underlay, As per NZBC E2/AS1 - Table 23, In extra high wind zones, Rigid Underlay required (9.1.7.2 E2/AS1)
- (CB1) CAVITY BATTEN - NON STRUCTURAL : Horizontally installed JSC-U 45mm x 20mm Radiata Pine H3.2 treated, both face castellated and 18° bevelled edges.
- (CB2) CAVITY BATTEN - NON STRUCTURAL : Vertically installed JSC-U 45mm x 20mm Radiata Pine H3.2 treated, both face castellated and 18° bevelled edges. Site machined to allow for flashing.
- (CC) CAVITY CLOSURE: Cavity closure strip, positioned to give a 15mm minimum drip edge to cladding
- (FT1) FLASHING TAPE: Flashing tape over wrap 70mm (50 min) turn-down required in corners only. Refer to Fig. 72 of NZBC E2/AS1

- (FT2) FLEXIBLE FLASHING TAPE: Flexible flashing tape lapped over aluminium head flashing or 2nd layer of Building Wrap, taped joint to top of timber frame
- (HF) HEAD FLASHING: Aluminium head flashing with minimum 15 degree fall, optional hemmed edges as per table 7 E2/AS1
- (IL) INTERNAL LINING: Selected Internal Lining
- (IN) INSULATION: Selected Insulation
- (PEF) PEF ROD BACKING: Foam backing rod with sealant to cavity in Window perimeter that forms a waterproof air-seal. (Sealant 2:1 Ratio)
- (MB) METER BOX: Electrical meter box, with removable hinged door and polycarbonate viewing window

- (MS) METER BOX SCRIBER: Sealant to back of scriber and 75 x 3.15mm 316 Stainless Steel nail in 3mm predrilled hole.
- (TF) TIMBER FRAME: H1.2 min treated timber framing
- (TP) TIMBER PACKER: Tan H3.2 Treated Packer
- (WB) WEATHER BOARD: Selected JSC Vertical Shiplap Weatherboard
- (WL) WINDOW LINER: As Specified
- (WH) WEATHERHEAD: (OPTIONAL) Selected JSC Horizontal batten above meter box as necessary to suit profile, shaped to shed water, sealant to back of head scriber

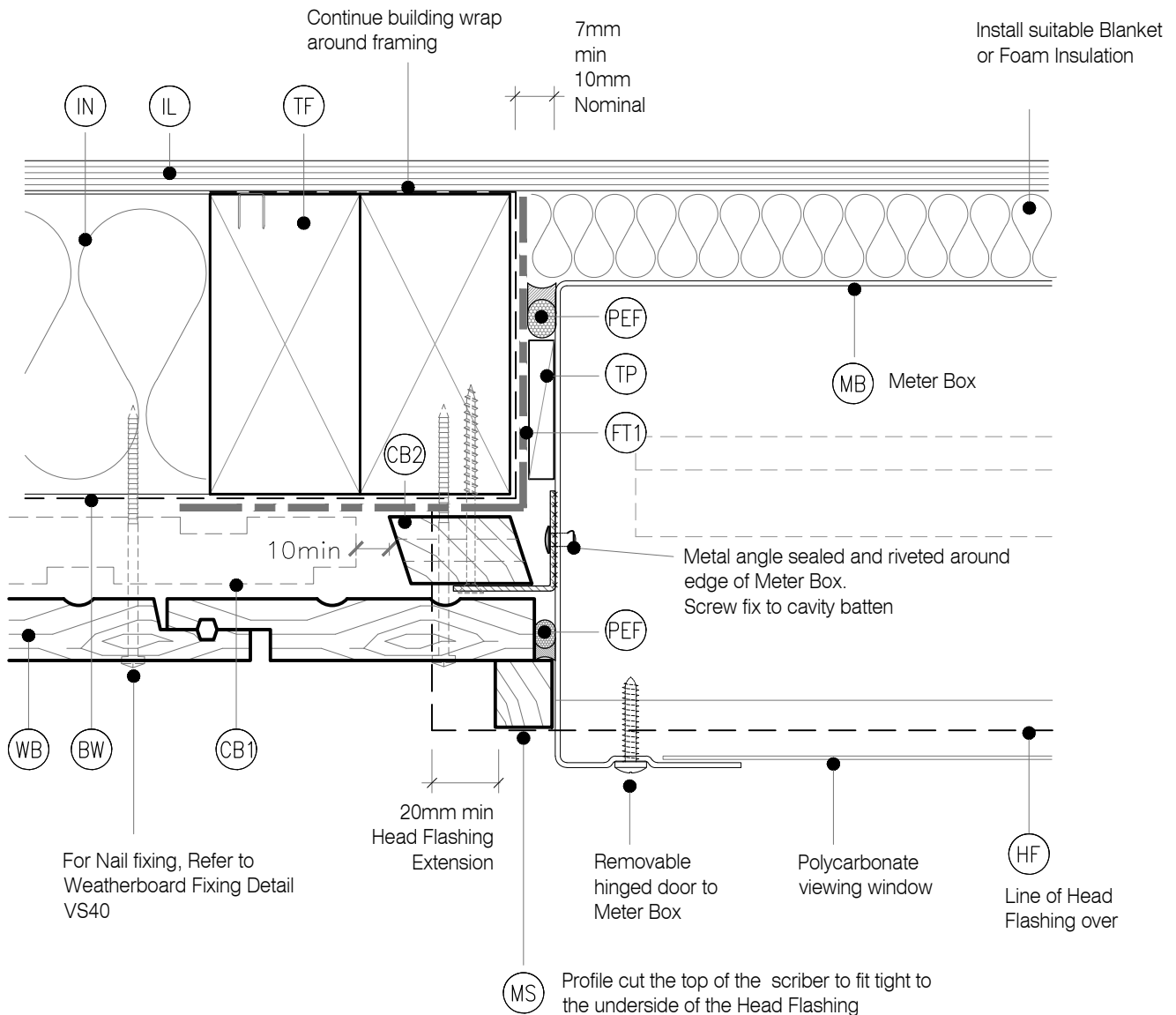

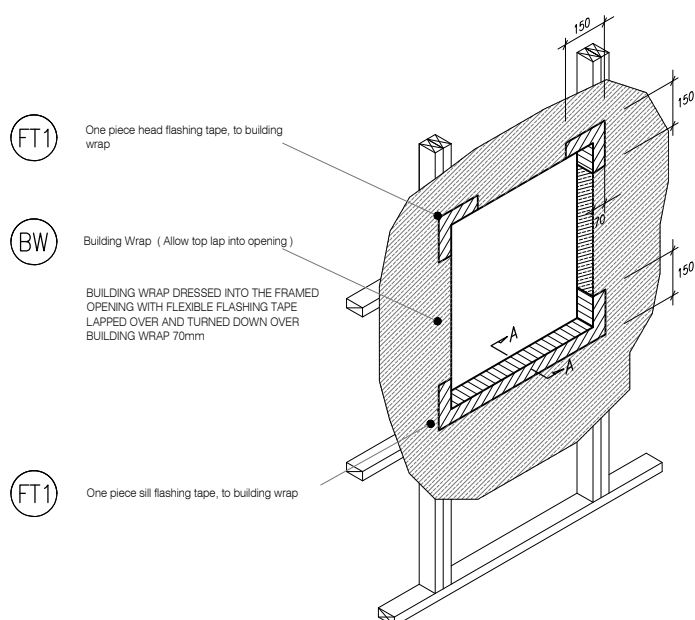

M4 TYPICAL METER BOX OPENING (FLASHING TAPE)
VS33 SCALE : N.T.S

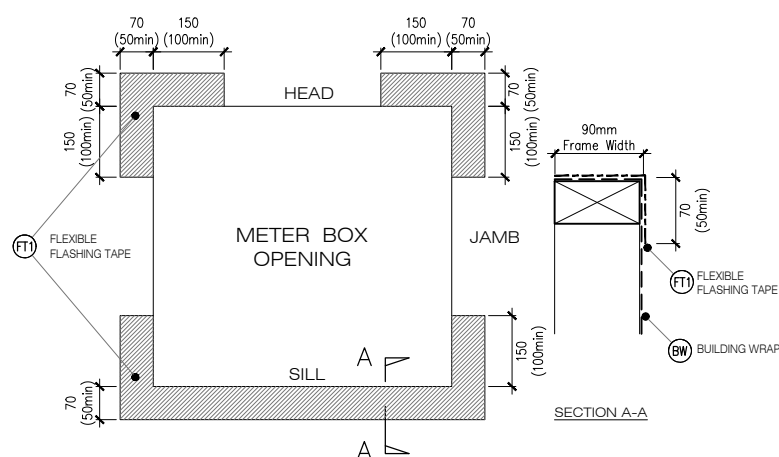

M5 FLEXIBLE BUILDING WRAP AT OPENING
VS33 SCALE : 1 / 5 @ A1, 1 / 10 @ A3

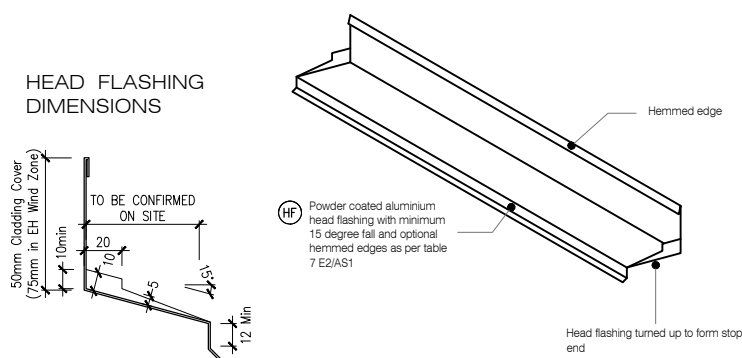

ONE PIECE PC ALUMINIUM HEAD FLASHING 15° SLOPE WITH 10mm min COVER TO JOINERY
EXTEND 30mm min EITHER SIDE OF JOINERY WITH STOP ENDS

M6 TYPICAL HEAD & FLASHING JOINT
VS33 SCALE : 1 / 2 @ A1, 1 / 4 @ A3

LEGEND:

- | | | |
|--|---|--|
| <p>(BF) BACK FLASHING: Minimum 100mm Polypropylene or PVC rear flashing to provide 50mm cover past the scarf joint on each side</p> <p>(BW) BUILDING WRAP: Flexible Wall Underlay, as per NZBC E2/AS1 - Table 23. In extra high wind zones, Rigid Underlay required (9.1.7.2 E2/AS1)</p> <p>(CB1) CAVITY BATTEN - NON STRUCTURAL : Horizontally installed JSC-U 45mm x 20mm Radiata Pine H3.2 treated, both face castellated and 18° bevelled edges.</p> | <p>(CC) CAVITY CLOSURE: Cavity closure strip, positioned to give a 15mm minimum drip edge to cladding</p> <p>(FT4) FLEXIBLE FLASHING TAPE: Flexible flashing tape lapped into corner, Refer NZBC E2/AS1 4.3.11 Flashing tape is recommended due to movement that may occur in corners. Not required by E2/AS1</p> <p>(IL) INTERNAL LINING: Selected Internal Lining</p> | <p>(IN) INSULATION: Selected Insulation</p> <p>(TF) TIMBER FRAME: H1.2 min treated timber framing</p> <p>(WB) WEATHERBOARD: Selected JSC Vertical Shiplap Weatherboard</p> |
|--|---|--|

Nogs & Cavity Battens 480 mm centres - Low to Medium Wind Zones.
400 mm centres - High to Very High Wind Zones

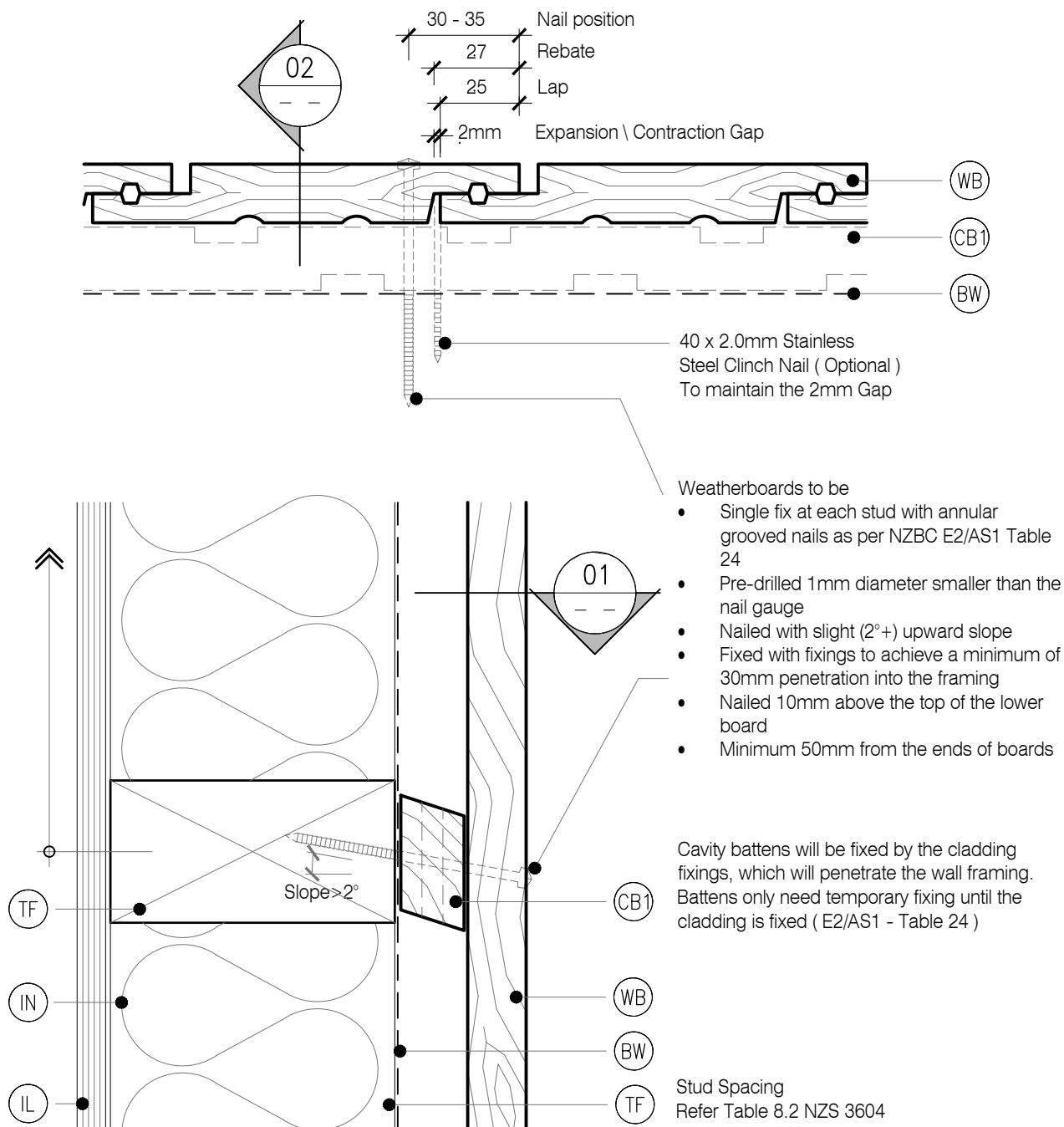

LEGEND:

BF	BACK FLASHING: Minimum 100mm Polypropylene or PVC rear flashing to provide 50mm cover past the scarf joint on each side	CC	CAVITY CLOSURE: Cavity closure strip, positioned to give a 15mm minimum drip edge to cladding	IN	INSULATION: Selected Insulation
BW	BUILDING WRAP: Flexible Wall Underlay, as per NZBC E2/AS1 - Table 23. In extra high wind zones, Rigid Underlay required (9.1.7.2 E2/AS1)	FT4	FLEXIBLE FLASHING TAPE: Flexible flashing tape lapped into corner, Refer NZBC E2/AS1 4.3.11 Flashing tape is recommended due to movement that may occur in corners. Not required by E2/AS1	TF	TIMBER FRAME: H1.2 min treated timber framing
CB1	CAVITY BATTEN - NON STRUCTURAL : Horizontally installed JSC-U 45mm x 20mm Radiata Pine H3.2 treated, both face castellated and 18° bevelled edges.	IL	INTERNAL LINING: Selected Internal Lining	WB	WEATHERBOARD: Selected JSC Vertical Shiplap Weatherboard

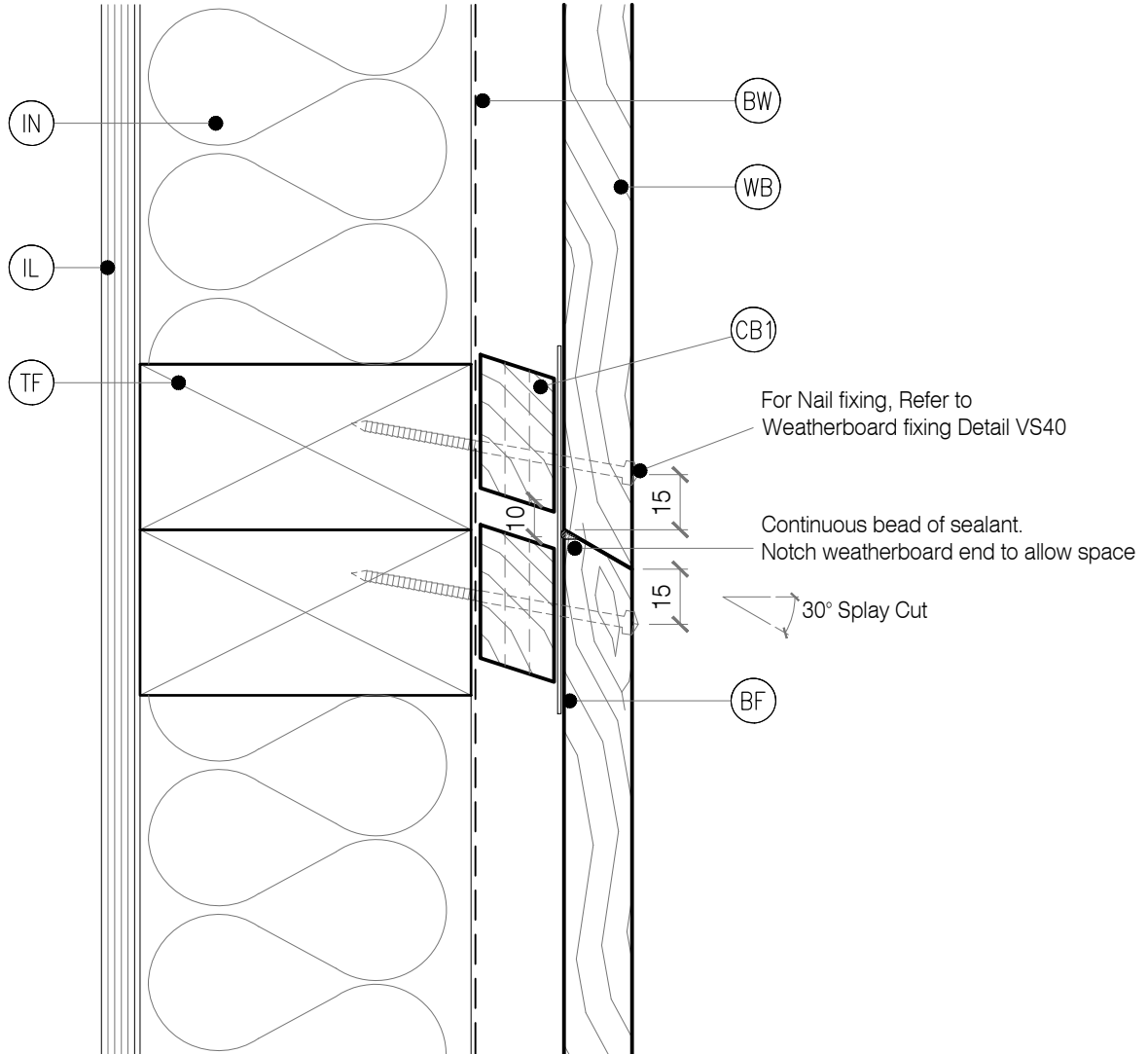

LEGEND:

- | | | |
|--|---|--|
| <p>(BF) BACK FLASHING: Minimum 100mm Polypropylene or PVC rear flashing to provide 50mm cover past the scarf joint on each side</p> <p>(BW) BUILDING WRAP: Flexible Wall Underlay, as per NZBC E2/AS1 - Table 23. In extra high wind zones, Rigid Underlay required (9.1.7.2 E2/AS1)</p> <p>(CB1) CAVITY BATTEN - NON STRUCTURAL : Horizontally installed JSC-U 45mm x 20mm Radiata Pine H3.2 treated, both face castellated and 18° bevelled edges.</p> | <p>(CC) CAVITY CLOSURE: Cavity closure strip, positioned to give a 15mm minimum drip edge to cladding</p> <p>(FT4) FLEXIBLE FLASHING TAPE: Flexible flashing tape lapped into corner, Refer NZBC E2/AS1 4.3.11 Flashing tape is recommended due to movement that may occur in corners. Not required by E2/AS1</p> <p>(IL) INTERNAL LINING: Selected Internal Lining</p> | <p>(IN) INSULATION: Selected Insulation</p> <p>(TF) TIMBER FRAME: H1.2 min treated timber framing</p> <p>(WB) WEATHERBOARD: Selected JSC Vertical Shiplap Weatherboard</p> |
|--|---|--|

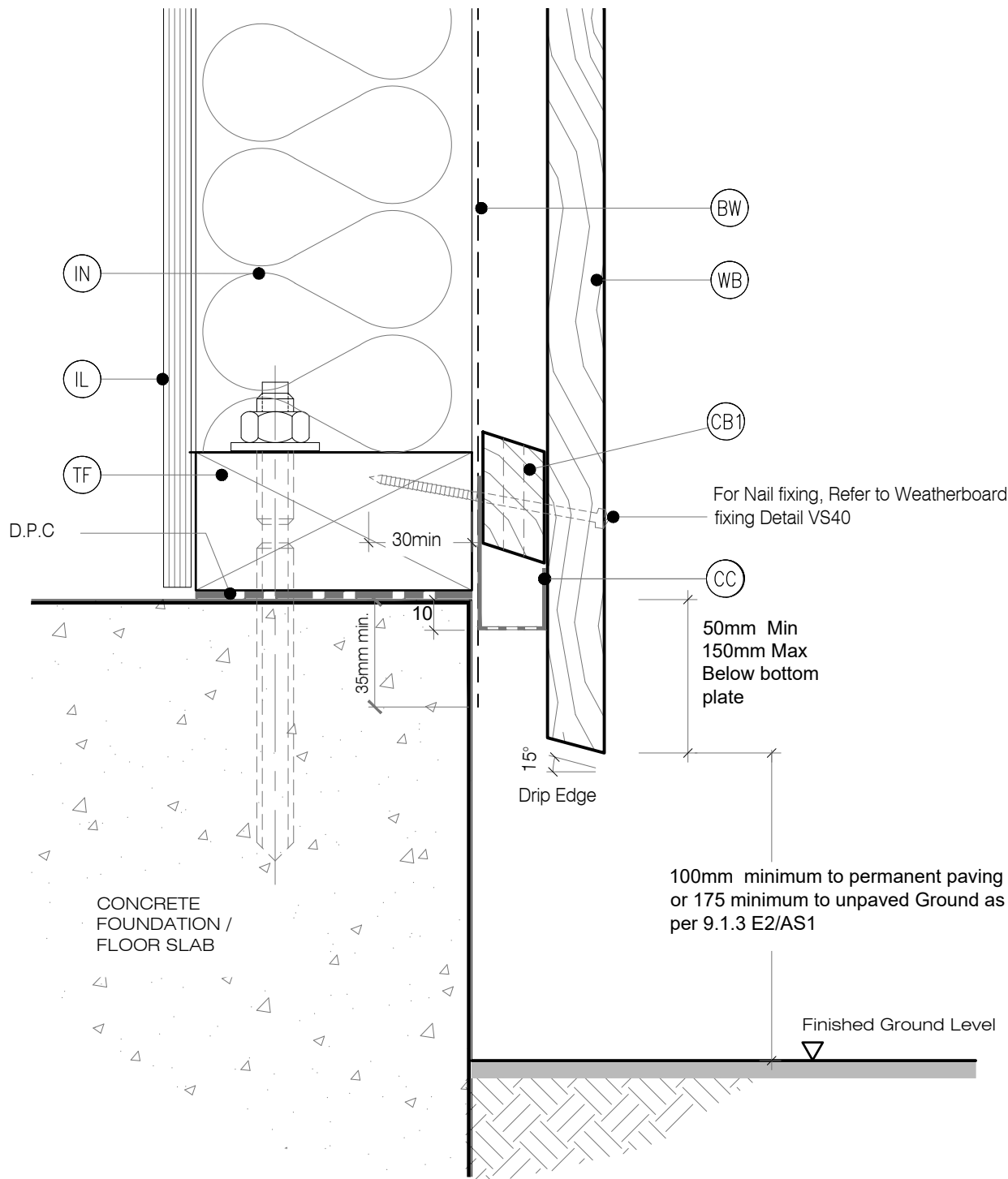

LEGEND:

- | | | |
|--|---|--|
| <p>(BF) BACK FLASHING: Minimum 100mm Polypropylene or PVC rear flashing to provide 50mm cover past the scarf joint on each side</p> <p>(BW) BUILDING WRAP: Flexible Wall Underlay, as per NZBC E2/AS1 - Table 23. In extra high wind zones, Rigid Underlay required (9.1.7.2 E2/AS1)</p> <p>(CB1) CAVITY BATTEN - NON STRUCTURAL : Horizontally installed JSC-U 45mm x 20mm Radiata Pine H3.2 treated, both face castellated and 18° bevelled edges.</p> | <p>(CC) CAVITY CLOSURE: Cavity closure strip, positioned to give a 15mm minimum drip edge to cladding</p> <p>(FT4) FLEXIBLE FLASHING TAPE: Flexible flashing tape lapped into corner, Refer NZBC E2/AS1 4.3.11 Flashing tape is recommended due to movement that may occur in corners. Not required by E2/AS1</p> <p>(IL) INTERNAL LINING: Selected Internal Lining</p> | <p>(IN) INSULATION: Selected Insulation</p> <p>(TF) TIMBER FRAME: H1.2 min treated timber framing</p> <p>(WB) WEATHERBOARD: Selected JSC Vertical Shiplap Weatherboard</p> |
|--|---|--|

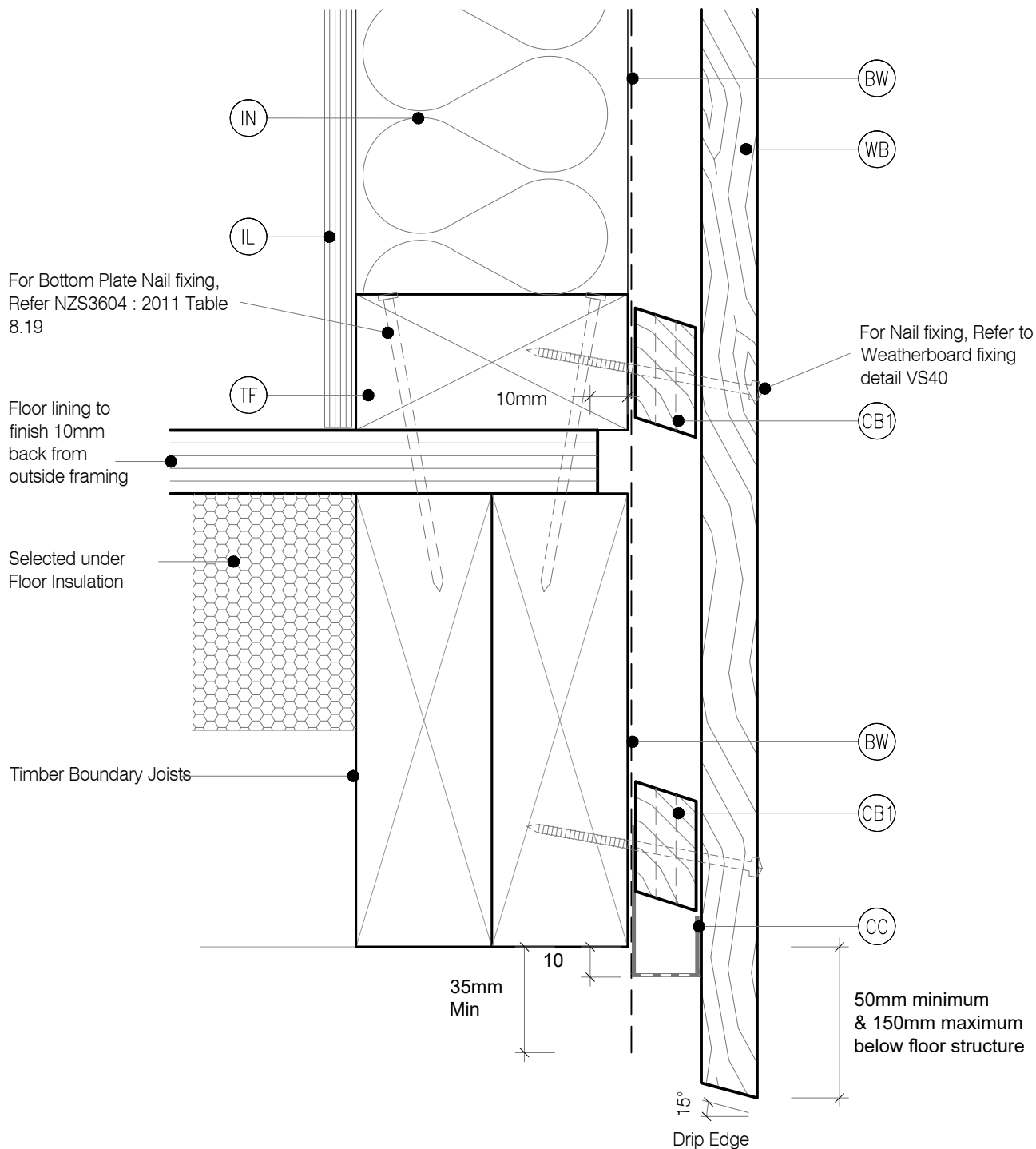

LEGEND:

- | | | |
|--|---|--|
| <p>(BF) BACK FLASHING: Minimum 100mm Polypropylene or PVC rear flashing to provide 50mm cover past the scarf joint on each side</p> <p>(BW) BUILDING WRAP: Flexible Wall Underlay, as per NZBC E2/AS1 - Table 23. In extra high wind zones, Rigid Underlay required (9.1.7.2 E2/AS1)</p> <p>(CB1) CAVITY BATTEN - NON STRUCTURAL : Horizontally installed JSC-U 45mm x 20mm Radiata Pine H3.2 treated, both face castellated and 18° bevelled edges.</p> | <p>(CC) CAVITY CLOSURE: Cavity closure strip, positioned to give a 15mm minimum drip edge to cladding</p> <p>(FT4) FLEXIBLE FLASHING TAPE: Flexible flashing tape lapped into corner, Refer NZBC E2/AS1 4.3.11 Flashing tape is recommended due to movement that may occur in corners. Not required by E2/AS1</p> <p>(IL) INTERNAL LINING: Selected Internal Lining</p> | <p>(IN) INSULATION: Selected Insulation</p> <p>(TF) TIMBER FRAME: H1.2 min treated timber framing</p> <p>(WB) WEATHERBOARD: Selected JSC Vertical Shiplap Weatherboard</p> |
|--|---|--|

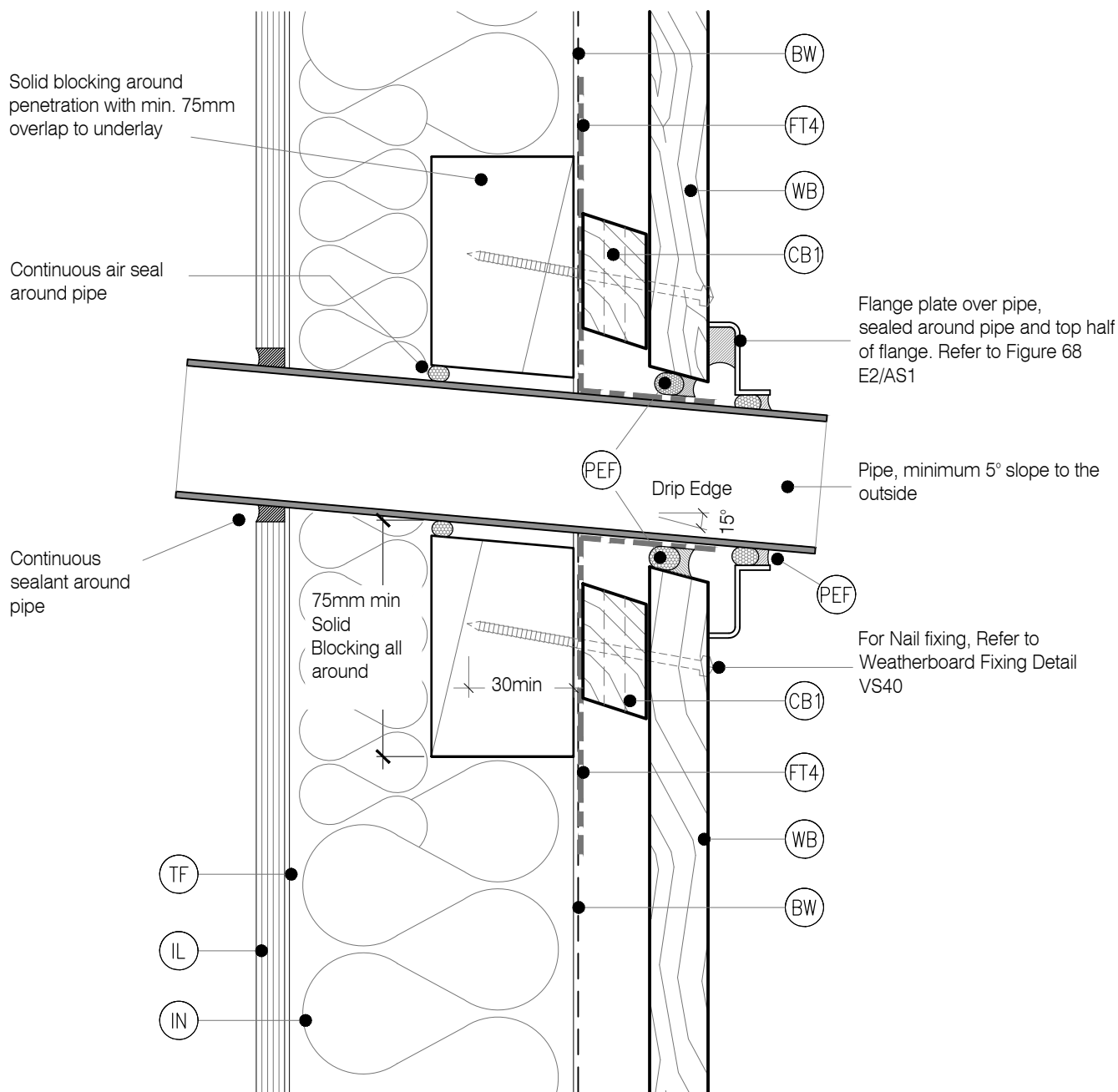

LEGEND:

- | | | |
|--|---|--|
| <p>(BF) BACK FLASHING: Minimum 100mm Polypropylene or PVC rear flashing to provide 50mm cover past the scarf joint on each side</p> <p>(BW) BUILDING WRAP: Flexible Wall Underlay, as per NZBC E2/AS1 - Table 23. In extra high wind zones, Rigid Underlay required (9.1.7.2 E2/AS1)</p> <p>(CB1) CAVITY BATTEN - NON STRUCTURAL : Horizontally installed JSC-U 45mm x 20mm Radiata Pine H3.2 treated, both face castellated and 18° bevelled edges.</p> | <p>(CC) CAVITY CLOSURE: Cavity closure strip, positioned to give a 15mm minimum drip edge to cladding</p> <p>(FT4) FLEXIBLE FLASHING TAPE: Flexible flashing tape lapped into corner, Refer NZBC E2/AS1 4.3.11 Flashing tape is recommended due to movement that may occur in corners. Not required by E2/AS1</p> <p>(IL) INTERNAL LINING: Selected Internal Lining</p> | <p>(IN) INSULATION: Selected Insulation</p> <p>(TF) TIMBER FRAME: H1.2 min treated timber framing</p> <p>(WB) WEATHERBOARD: Selected JSC Vertical Shiplap Weatherboard</p> |
|--|---|--|

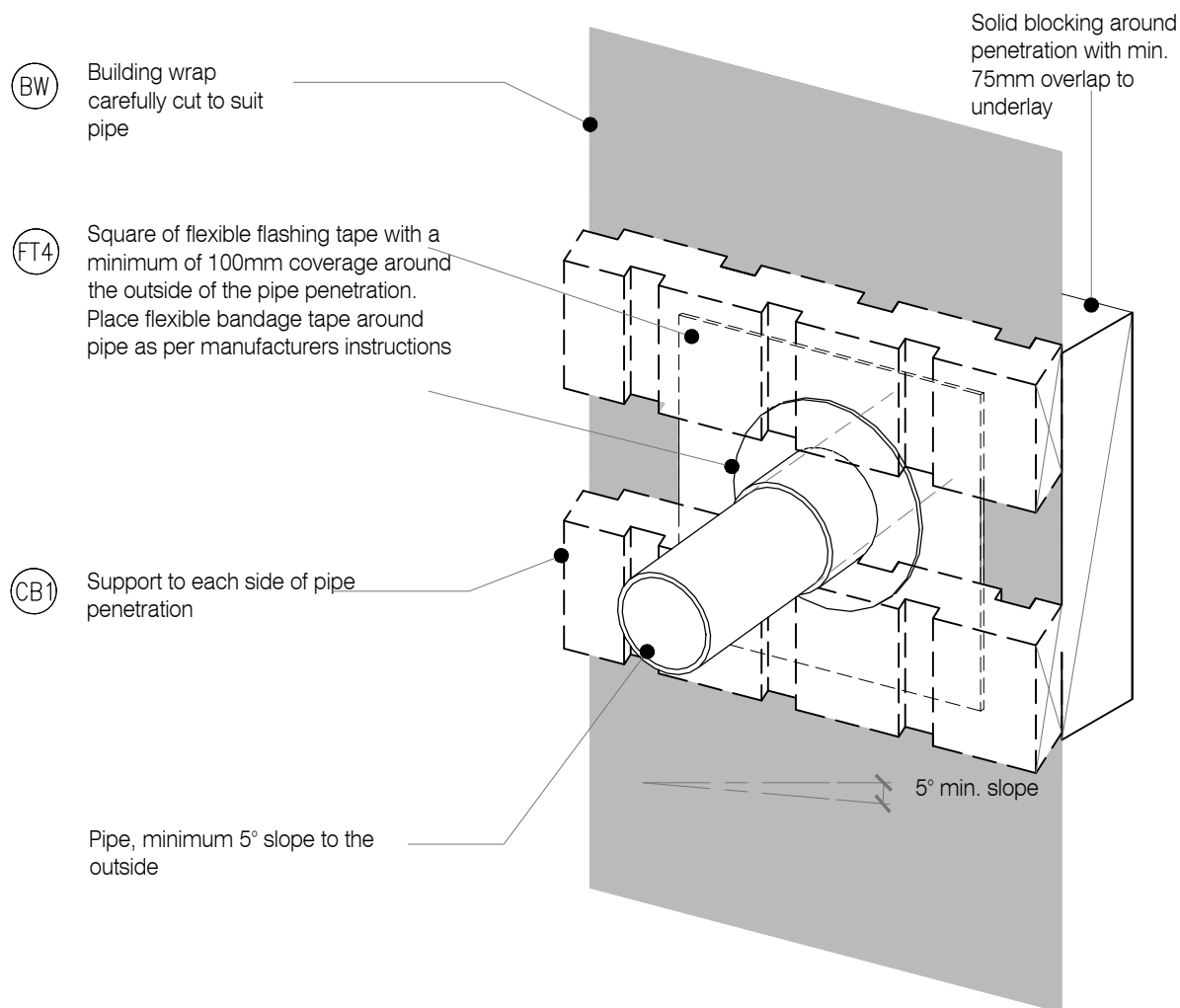

LEGEND :

(BW) BUILDING WRAP: Flexible Wall Underlay, As per NZBC E2/AS1 - Table 23, In extra high wind zones, Rigid Underlay required (9.1.7.2 E2/AS1)	(PEF) PEF ROD BACKING: Foam backing rod with sealant to perimeter that forms a waterproof air-seal. (Sealant 2:1 Ratio)	(IN) INSULATION: Selected Insulation
(CF) CORNER FLASHING: Aluminium, PVC or Stainless Steel corner flashing. Refer NZBC E2/AS1 Section 4.3 "Acceptable flashing materials" Minimum Flashing Size (mm) as per NZBC E2/AS1 Section 4.5.1:	(CB1) CAVITY BATTEN - NON STRUCTURAL : Horizontally installed JSC-U 45mm x 20mm Radiata Pine H3.2 treated, both face castellated and 18° bevelled edges.	(TF) TIMBER FRAME: H1.2 min treated timber framing
FLASHING TYPE L,M,H & VH Wind Zones EH Wind Zones	(CB2) CAVITY BATTEN - NON STRUCTURAL : Vertically installed JSC-U 45mm x 20mm Radiata Pine H3.2 treated, both face castellated and 18° bevelled edges. Site machined to allow for flashing.	(IL) INTERNAL LINING: Selected Internal Lining
Hemmed 50X50 75X75 100X100		(WB) WEATHERBOARD: Selected JSC Vertical Shiplap Weatherboard

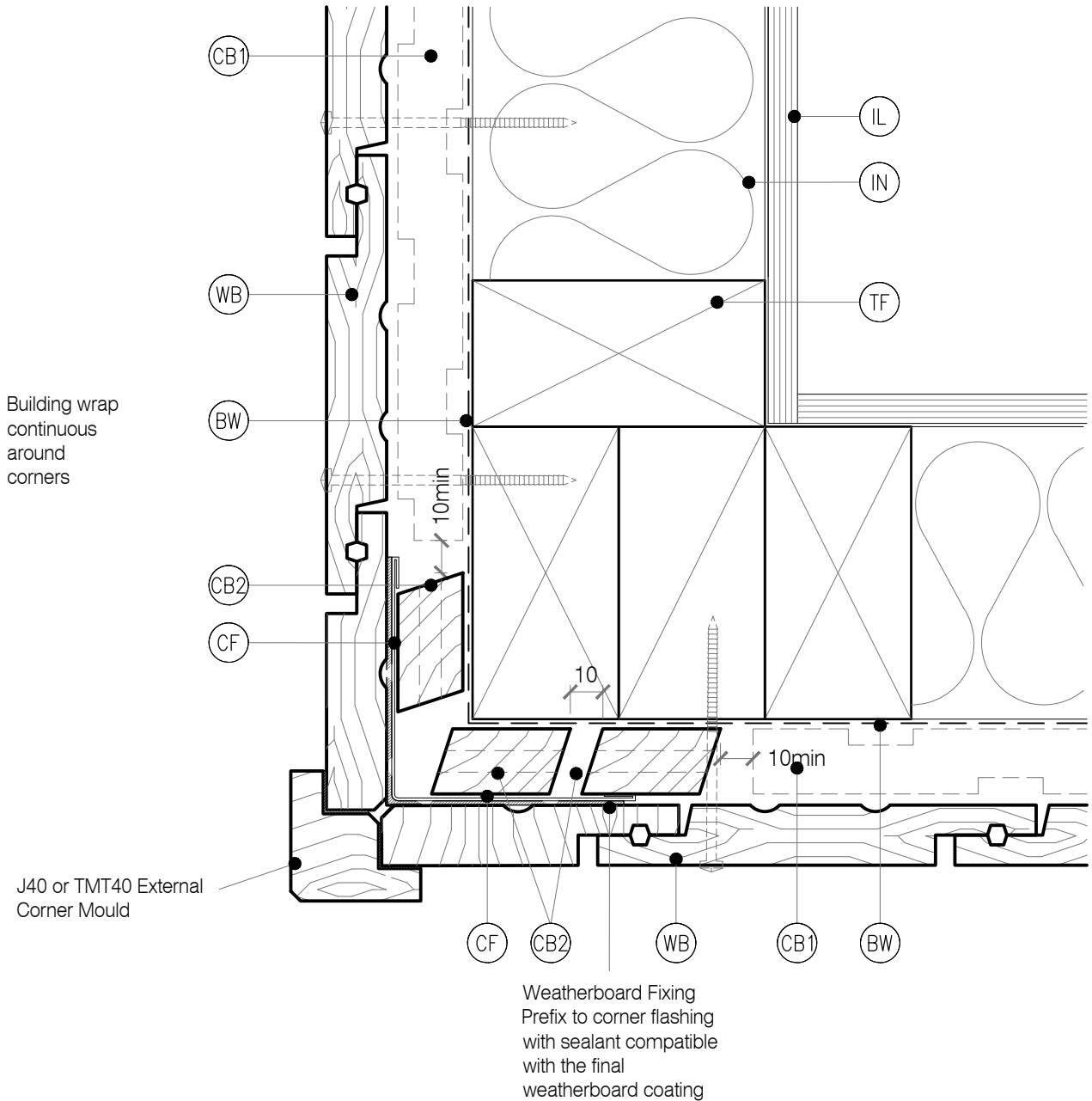

LEGEND:

- (BW)** BUILDING WRAP: Flexible Wall Underlay, As per NZBC E2/AS1 - Table 23, In extra high wind zones, Rigid Underlay required (9.1.7.2 E2/AS1)

(CF) CORNER FLASHING: Aluminium, PVC or Stainless Steel corner flashing. Refer NZBC E2/AS1 Section 4.3 "Acceptable flashing materials" Minimum Flashing Size (mm) as per NZBC E2/AS1 Section 4.5.1:

FLASHING TYPE	L, M, H & VH Wind Zones	EH Wind Zones
Hemmed	50X50	75X75
Unhemmed	75X75	100X100
- (PEF)** PEF ROD BACKING: Foam backing rod with sealant to perimeter that forms a waterproof air-seal. (Sealant 2:1 Ratio)

(CB1) CAVITY BATTEN - NON STRUCTURAL : Horizontally installed JSC-U 45mm x 20mm Radiata Pine H3.2 treated, both face castellated and 18° bevelled edges.

(CB2) CAVITY BATTEN - NON STRUCTURAL : Vertically installed JSC-U 45mm x 20mm Radiata Pine H3.2 treated, both face castellated and 18° bevelled edges. Site machined to allow for flashing.
- (IN)** INSULATION: Selected Insulation

(TF) TIMBER FRAME: H1.2 min treated timber framing

(IL) INTERNAL LINING: Selected Internal Lining

(WB) WEATHERBOARD: Selected JSC Vertical Shiplap Weatherboard

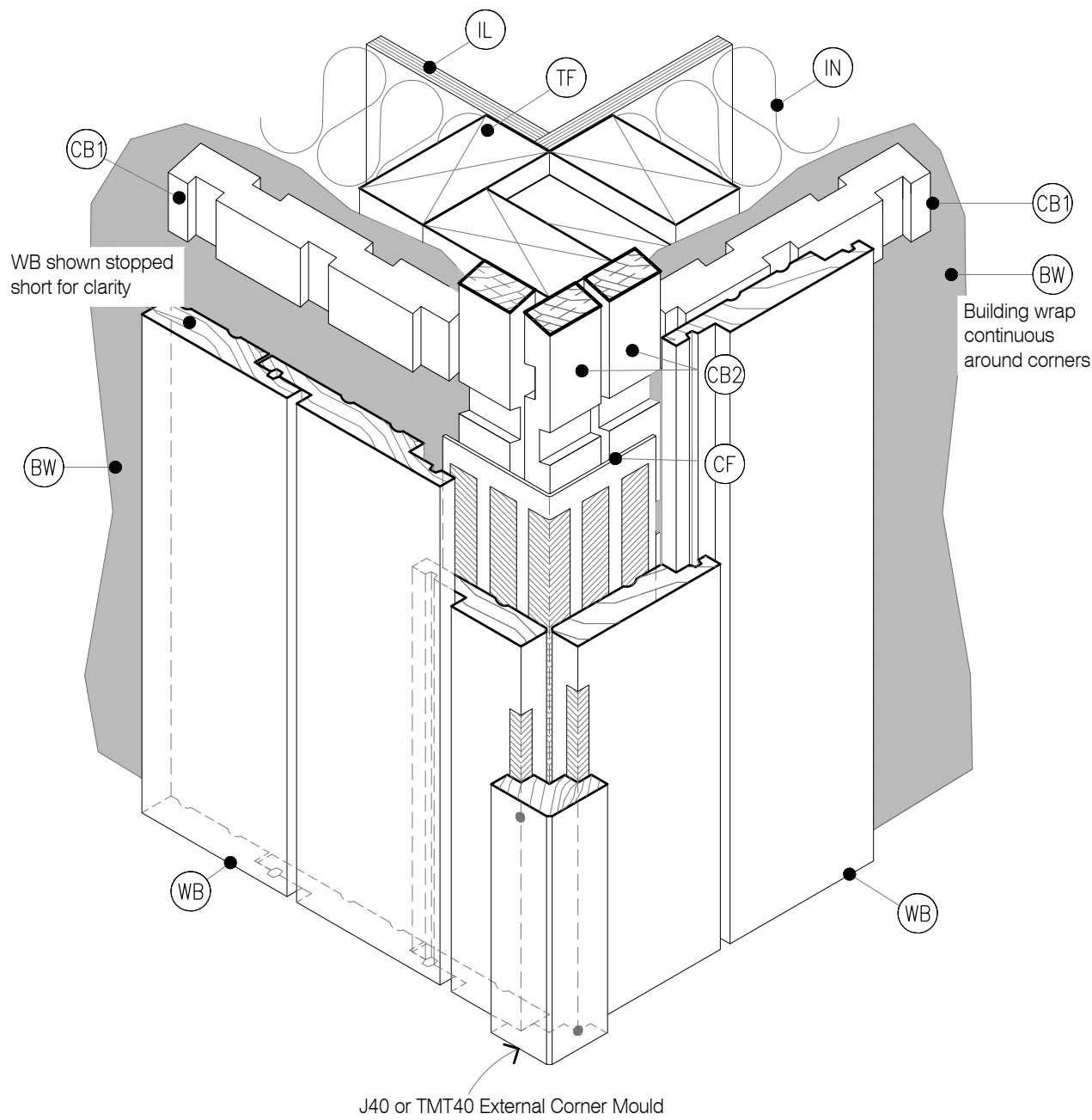

LEGEND:

(BW) BUILDING WRAP: Flexible Wall Underlay, As per NZBC E2/AS1 - Table 23, In extra high wind zones, Rigid Underlay required (9.1.7.2 E2/AS1)	(PEF) PEF ROD BACKING: Foam backing rod with sealant to perimeter that forms a waterproof air-seal. (Sealant 2:1 Ratio)	(IN) INSULATION: Selected Insulation
(CF) CORNER FLASHING: Aluminium, PVC or Stainless Steel corner flashing. Refer NZBC E2/AS1 Section 4.3 "Acceptable flashing materials" Minimum Flashing Size (mm) as per NZBC E2/AS1 Section 4.5.1:	(CB1) CAVITY BATTEN - NON STRUCTURAL : Horizontally installed JSC-U 45mm x 20mm Radiata Pine H3.2 treated, both face castellated and 18° bevelled edges.	(TF) TIMBER FRAME: H1.2 min treated timber framing
FLASHING TYPE L, M, H & VH EH Wind CB2 CAVITY BATTEN - NON STRUCTURAL : Vertically installed JSC-U 45mm x 20mm Radiata Pine H3.2 treated, both face castellated and 18° bevelled edges. Site machined to allow for flashing.	Wind Zones Zones 75X75 100x100	(IL) INTERNAL LINING: Selected Internal Lining
Hemmed 50X50 75X75 100x100	Unhemmed 75x75 100x100	(WB) WEATHERBOARD: Selected JSC Vertical Shiplap Weatherboard

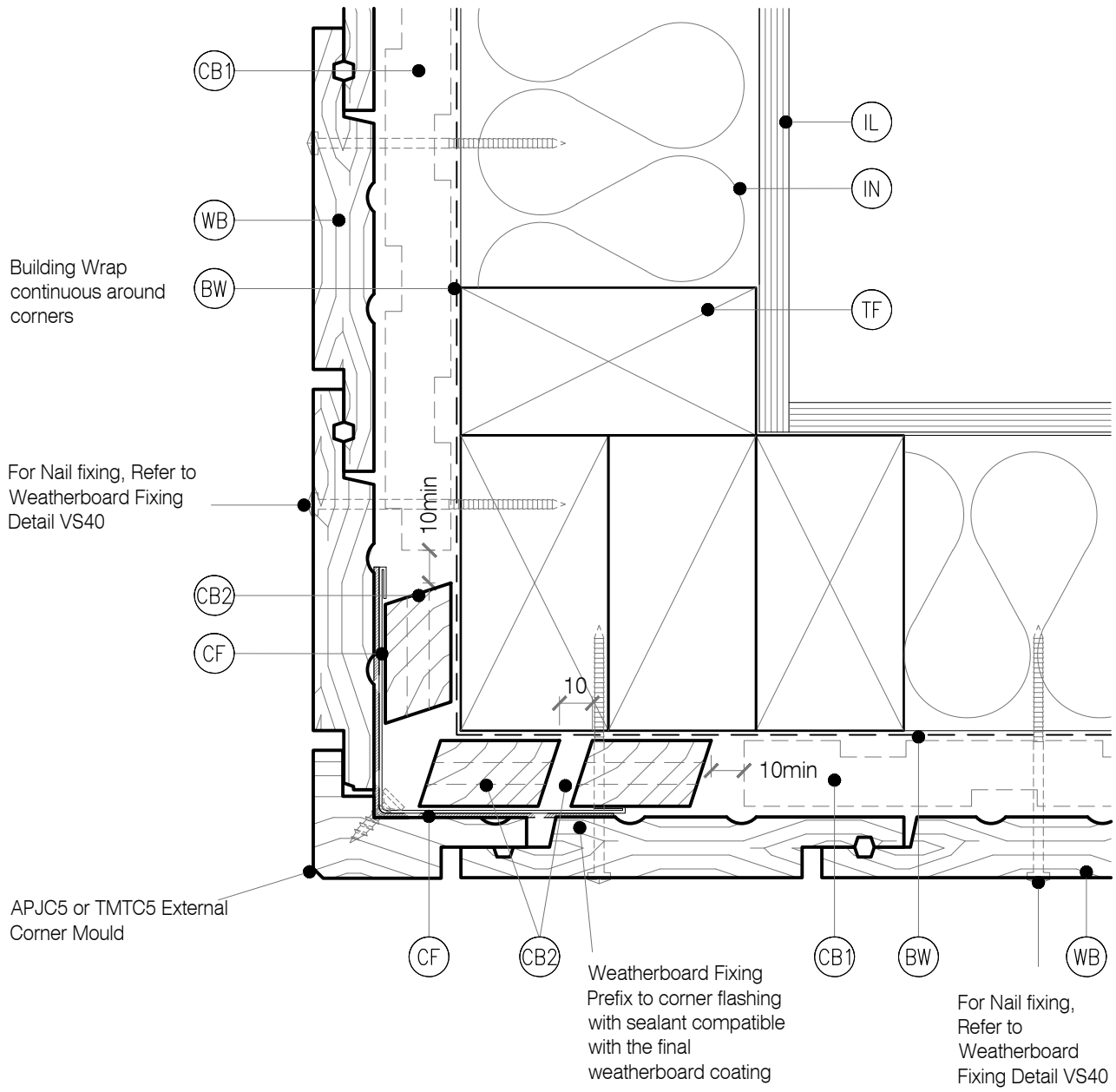

LEGEND :

- (BW)** BUILDING WRAP: Flexible Wall Underlay, As per NZBC E2/AS1 - Table 23, In extra high wind zones, Rigid Underlay required (9.1.7.2 E2/AS1)

(CF) CORNER FLASHING: Aluminium, PVC or Stainless Steel corner flashing. Refer NZBC E2/AS1 Section 4.3 "Acceptable flashing materials" Minimum Flashing Size (mm) as per NZBC E2/AS1 Section 4.5.1:

FLASHING TYPE	L, M, H & VH Wind Zones	EH Wind Zones
Hemmed	50X50	75X75
Unhemmed	75x75	100x100
- (PEF)** PEF ROD BACKING: Foam backing rod with sealant to perimeter that forms a waterproof air-seal. (Sealant 2:1 Ratio)

(CB1) CAVITY BATTEN - NON STRUCTURAL : Horizontally installed JSC-U 45mm x 20mm Radiata Pine H3.2 treated, both face castellated and 18° bevelled edges.

(CB2) CAVITY BATTEN - NON STRUCTURAL : Vertically installed JSC-U 45mm x 20mm Radiata Pine H3.2 treated, both face castellated and 18° bevelled edges. Site machined to allow for flashing.
- (IN)** INSULATION: Selected Insulation

(TF) TIMBER FRAME: H1.2 min treated timber framing

(IL) INTERNAL LINING: Selected Internal Lining

(WB) WEATHERBOARD: Selected JSC Vertical Shiplap Weatherboard

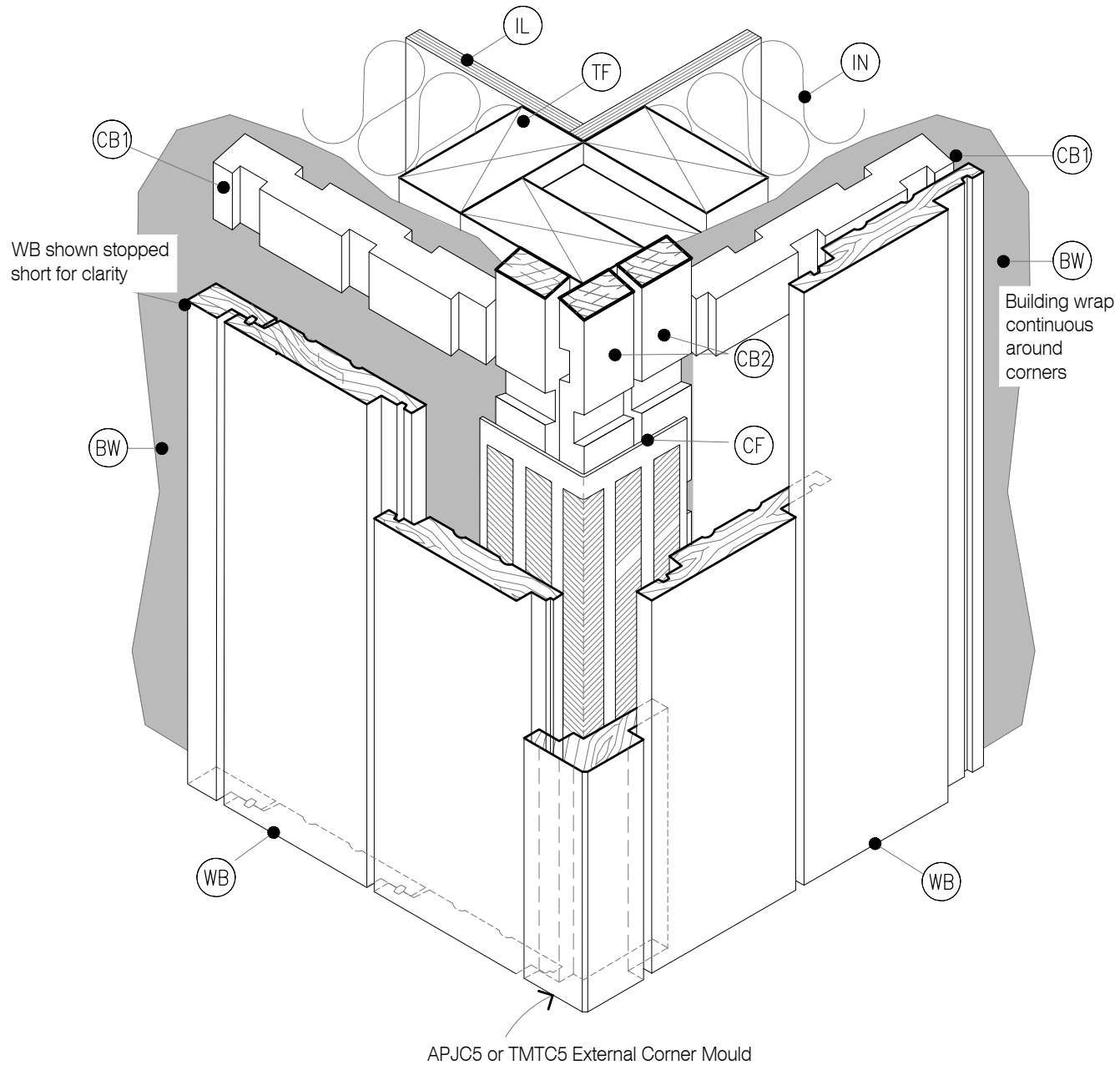

LEGEND :

(BW) BUILDING WRAP: Flexible Wall Underlay, As per NZBC E2/AS1 - Table 23, In extra high wind zones, Rigid Underlay required (9.1.7.2 E2/AS1)	(PEF) PEF ROD BACKING: Foam backing rod with sealant to perimeter that forms a waterproof air-seal. (Sealant 2:1 Ratio)	(IN) INSULATION: Selected Insulation
(CF) CORNER FLASHING: Aluminium, PVC or Stainless Steel corner flashing. Refer NZBC E2/AS1 Section 4.3 "Acceptable flashing materials" Minimum Flashing Size (mm) as per NZBC E2/AS1 Section 4.5.1:	(CB1) CAVITY BATTEN - NON STRUCTURAL : Horizontally installed JSC-U 45mm x 20mm Radiata Pine H3.2 treated, both face castellated and 18° bevelled edges.	(TF) TIMBER FRAME: H1.2 min treated timber framing
FLASHING TYPE L,M,H & VH EH Wind Zones	(CB2) CAVITY BATTEN - NON STRUCTURAL : Vertically installed JSC-U 45mm x 20mm Radiata Pine H3.2 treated, both face castellated and 18° bevelled edges. Site machined to allow for flashing.	(IL) INTERNAL LINING: Selected Internal Lining
Hemmed 50x50 75x75 100x100		(WB) WEATHERBOARD: Selected JSC Vertical Shiplap Weatherboard

For Nail fixing, Refer to Weatherboard Fixing Detail VS40

Building wrap continuous around corners

J42 or TMT42 External Corner Mould

5mm weather groove to weatherboard (optional)

Weatherboard Fixing Prefix to corner flashing with sealant compatible with the final weatherboard coating

For Nail fixing, Refer to Weatherboard Fixing Detail VS40

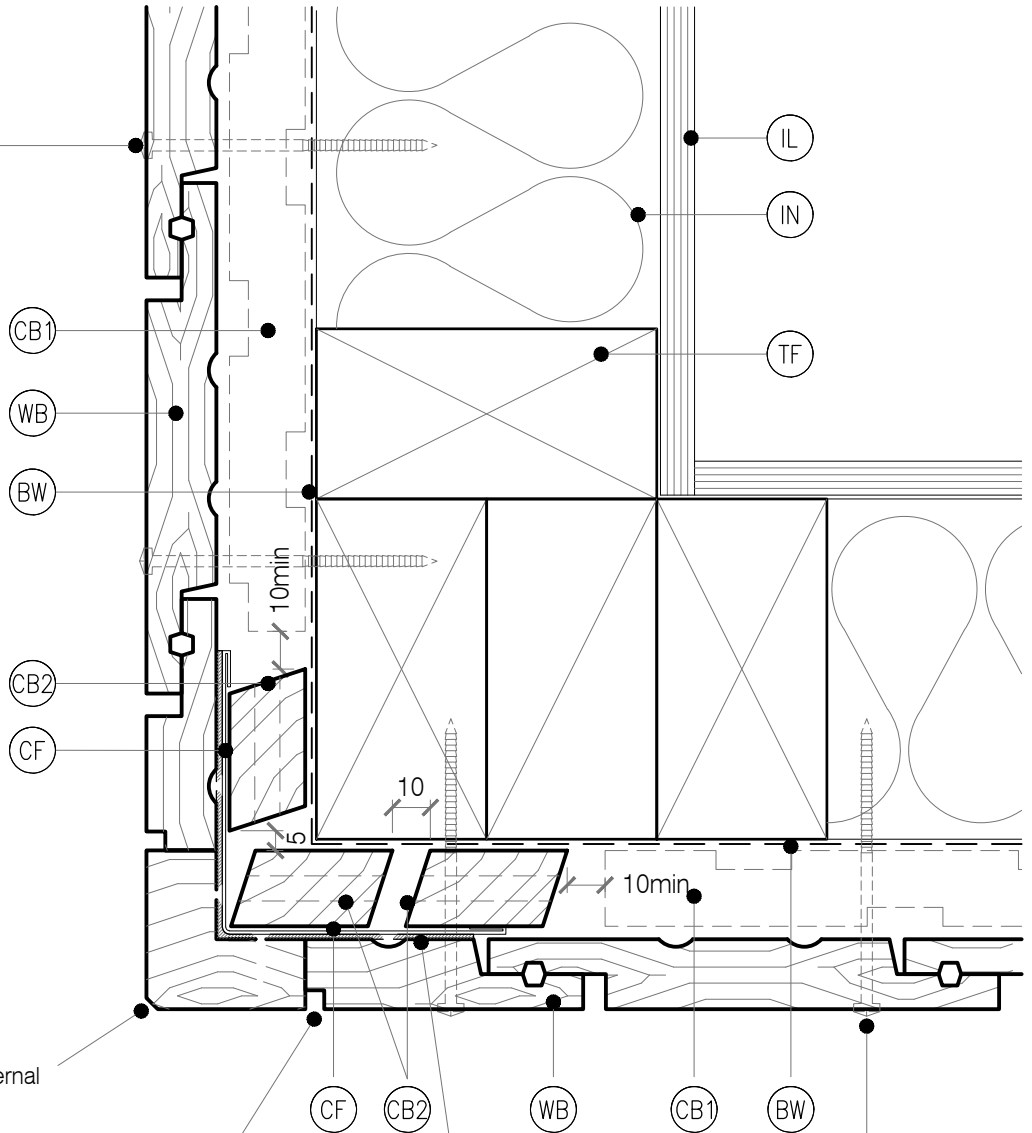

TYPE

VERTICAL SHIPLAP WB - 20MM CAVITY FIX

NAME

External Corner - J42

- TO BE READ IN CONJUNCTION WITH COMPLETE JSC VERTICAL SYSTEM LITERATURE
- DETAILS MAY BE SUBJECT CHANGE WITHOUT NOTICE

CodeMark
CMNZ30084

DRAWING SCALE
1:2 @ A4

ISSUE DATE
25/08/2023

DRAWING NUMBER
JSC 20CF VS54

VERSION
2.3

LEGEND :

- (BW)** BUILDING WRAP: Flexible Wall Underlay, As per NZBC E2/AS1 - Table 23, In extra high wind zones, Rigid Underlay required (9.1.7.2 E2/AS1)

(CF) CORNER FLASHING: Aluminium, PVC or Stainless Steel corner flashing. Refer NZBC E2/AS1 Section 4.3 "Acceptable flashing materials" Minimum Flashing Size (mm) as per NZBC E2/AS1 Section 4.5.1:

FLASHING TYPE	L, M, H & VH Wind Zones	EH Wind Zones
Hemmed	50X50	75X75
Unhemmed	75X75	100X100
- (PEF)** PEF ROD BACKING: Foam backing rod with sealant to perimeter that forms a waterproof air-seal. (Sealant 2:1 Ratio)

(CB1) CAVITY BATTEN - NON STRUCTURAL : Horizontally installed JSC-U 45mm x 20mm Radiata Pine H3.2 treated, both face castellated and 18° bevelled edges.

(CB2) CAVITY BATTEN - NON STRUCTURAL : Vertically installed JSC-U 45mm x 20mm Radiata Pine H3.2 treated, both face castellated and 18° bevelled edges. Site machined to allow for flashing.
- (IN)** INSULATION: Selected Insulation

(TF) TIMBER FRAME: H1.2 min treated timber framing

(IL) INTERNAL LINING: Selected Internal Lining

(WB) WEATHERBOARD: Selected JSC Vertical Shiplap Weatherboard

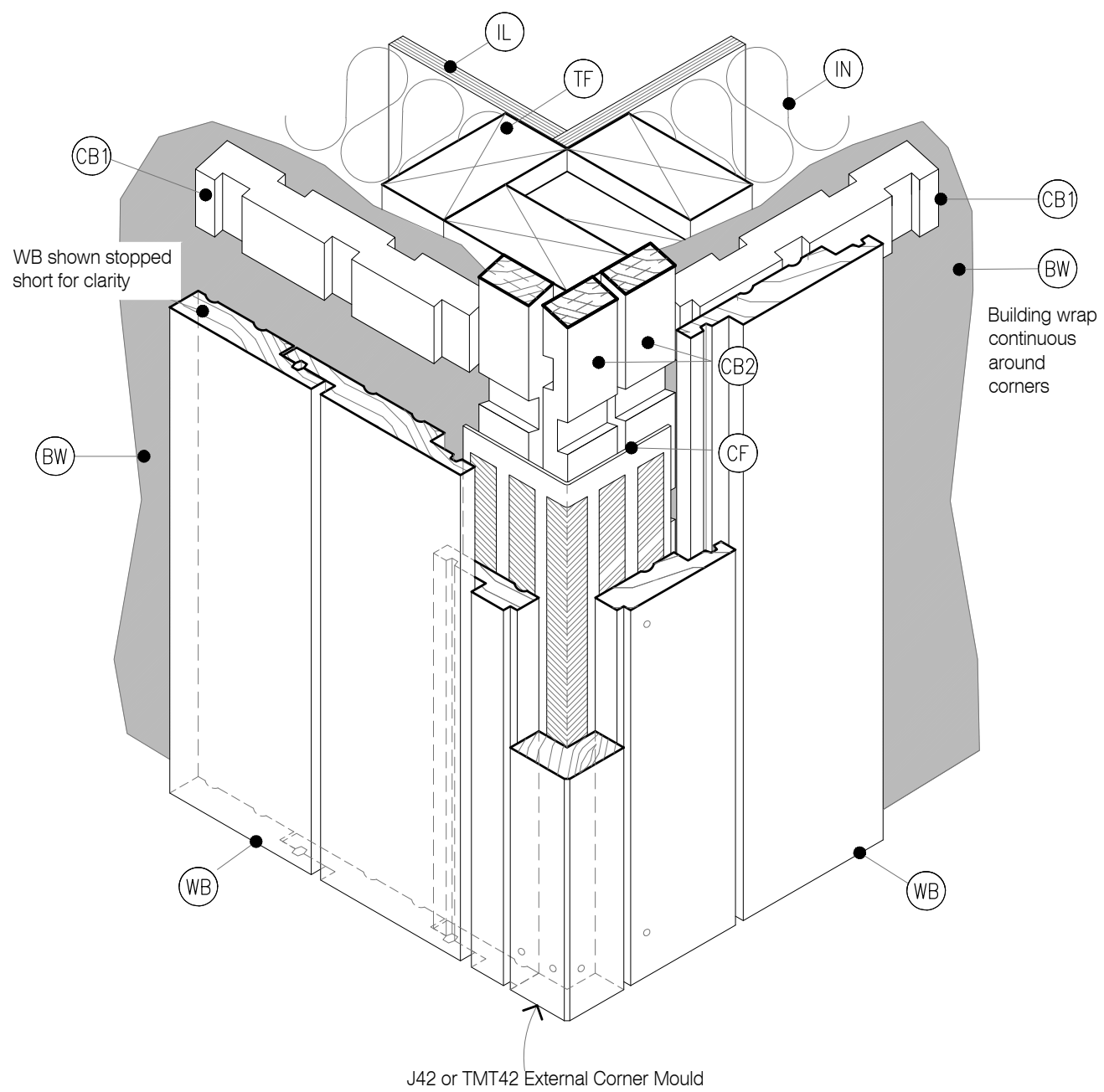

LEGEND :

(AF) APRON FLASHING: Materials as per E2/AS1 4.0, Coating to match roofing material or refer E2/AS1 Table 21. Flashing Cover 130mm min. (L, M & H $\geq 10^\circ$) All others 200mm Refer Table 7 E2/AS1	(CC) CAVITY CLOSURE: Cavity closure strip, positioned to give a 15mm Min drip edge to cladding	(SL) SOFFIT LINING: JSC Soffit Lining
(BW) BUILDING WRAP: Flexible Wall Underlay, As per NZBC E2/AS1 - Table 23, In extra high wind zones, Rigid Underlay required (9.1.7.2 E2/AS1)	(IL) INTERNAL LINING: Selected Internal Lining	(TF) TIMBER FRAME: H1.2 min treated timber framing
(CB1) CAVITY BATTEN - NON STRUCTURAL : Horizontally installed JSC-U 45mm x 20mm Radiata Pine H3.2 treated, both face castellated and 18° bevelled edges.	(IN) INSULATION: Selected Insulation	(TP) TIMBER PACKER: Cant Strip, H3.2 Treated at 300crs to allow ventilation over the top of the wall.
	(HS) HEAD SOFFIT SCRIBER: JSC 27 mm x 40 mm Fix with 75 x 3.15mm 316 S.S nail in 2.5mm predrilled hole	(RU) ROOFING UNDERLAY: Selected Roofing Underlay As Per AS/AZS4200 with Mesh or Self Supported
	(MR) METAL ROOFING : Selected Metal Roofing	(WB) WEATHERBOARD: Selected JSC Vertical Shiplap Weatherboard

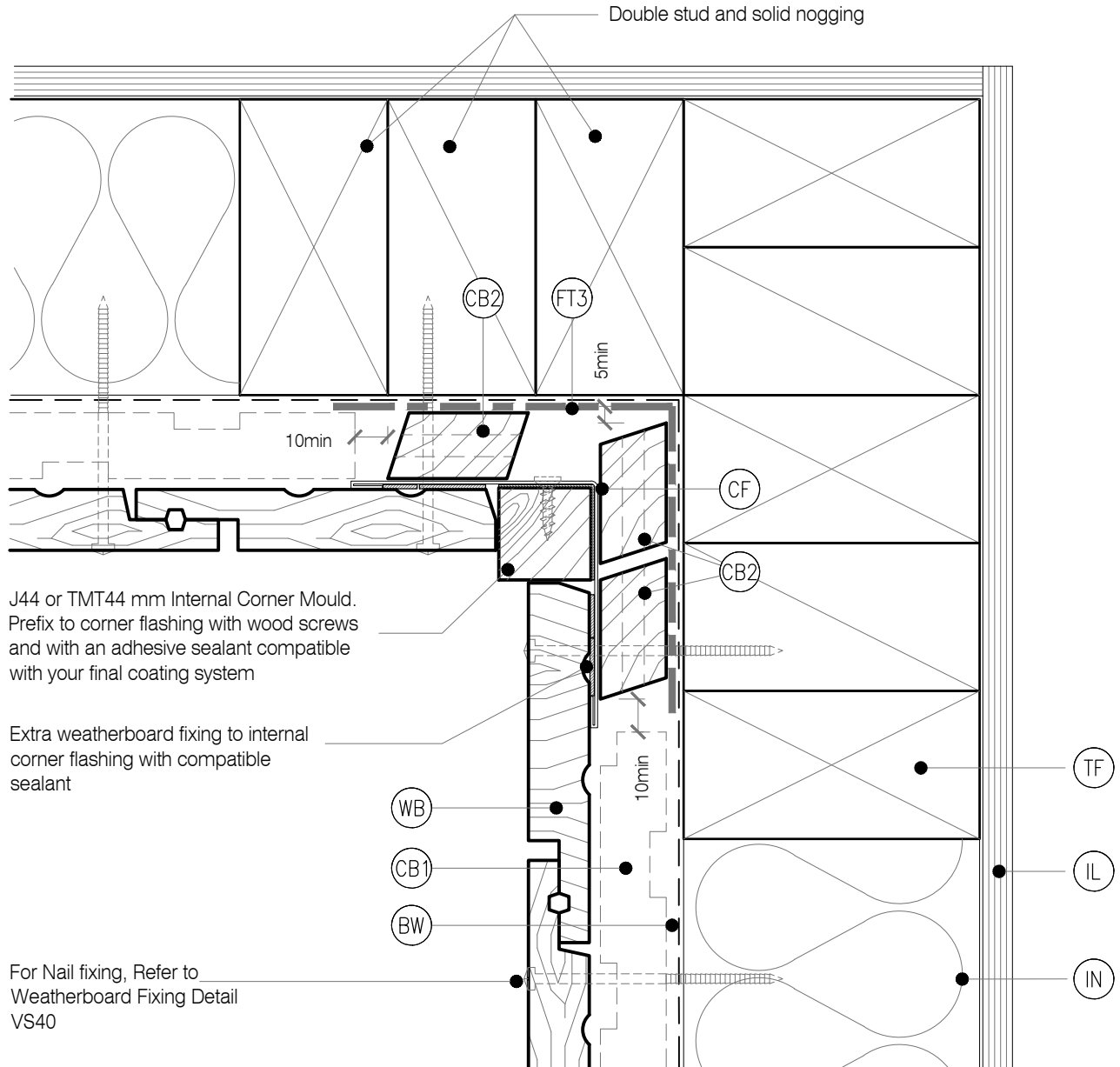

DETAIL NOTES :

1. Flashing tape is recommended due to movement that may occur in corners but it is not required by E2/AS1

2. Aluminium extrusion must not be continuous over solid floor joists.



LEGEND :

- (AF) APRON FLASHING: Materials as per E2/AS1 4.0, Coating to match roofing material or refer E2/AS1 Table 21. Flashing Cover 130mm min. (L,M & H ≥ 10°) All others 200mm Refer Table 7 E2/AS1

(BW) BUILDING WRAP: Flexible Wall Underlay, As per NZBC E2/AS1 - Table 23, In extra high wind zones, Rigid Underlay required (9.1.7.2 E2/AS1)

(CB1) CAVITY BATTEN - NON STRUCTURAL : Horizontally installed JSC-U 45mm x 20mm Radiata Pine H3.2 treated, both face castellated and 18° bevelled edges.
- (CC) CAVITY CLOSURE: Cavity closure strip, positioned to give a 15mm Min drip edge to cladding

(IL) INTERNAL LINING: Selected Internal Lining

(IN) INSULATION: Selected Insulation

(HS) HEAD SOFFIT SCRIBER: JSC 27 mm x 40 mm Fix with 75 x 3.15mm 316 S.S nail in 2.5mm predrilled hole

(MR) METAL ROOFING : Selected Metal Roofing
- (SL) SOFFIT LINING: JSC Soffit Lining

(TF) TIMBER FRAME: H1.2 min treated timber framing

(TP) TIMBER PACKER: Cant Strip, H3.2 Treated at 300crs to allow ventilation over the top of the wall.

(RU) ROOFING UNDERLAY: Selected Roofing Underlay As Per AS/AZS4200 with Mesh or Self Supported

(WB) WEATHERBOARD: Selected JSC Vertical Shiplap Weatherboard

Flashing tape is recommended due to movement that may occur in corners but it is not required by E2/AS1

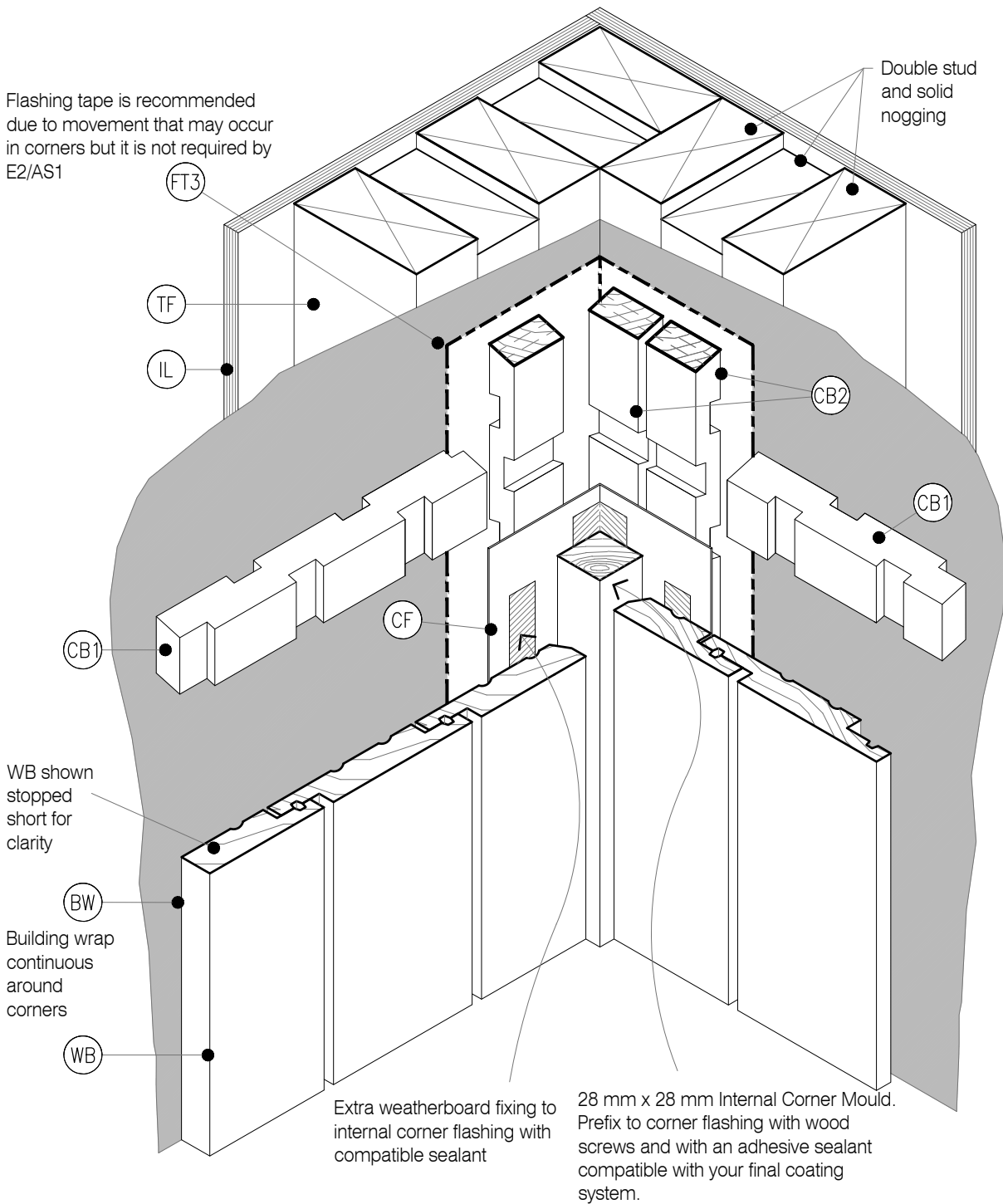

LEGEND :

(AF) APRON FLASHING: Materials as per E2/AS1 4.0, Coating to match roofing material or refer E2/AS1 Table 21. Flashing Cover 130mm min. (L, M & H \geq 10°) All others 200mm Refer Table 7 E2/AS1	(CC) CAVITY CLOSURE: Cavity closure strip, positioned to give a 15mm Min drip edge to cladding	(SL) SOFFIT LINING: JSC Soffit Lining
(BW) BUILDING WRAP: Flexible Wall Underlay, As per NZBC E2/AS1 - Table 23, In extra high wind zones, Rigid Underlay required (9.1.7.2 E2/AS1)	(IL) INTERNAL LINING: Selected Internal Lining	(TF) TIMBER FRAME: H1.2 min treated timber framing
(CB1) CAVITY BATTEN - NON STRUCTURAL : Horizontally installed JSC-U 45mm x 20mm Radiata Pine H3.2 treated, both face castellated and 18° bevelled edges.	(IN) INSULATION: Selected Insulation	(TP) TIMBER PACKER: Cant Strip, H3.2 Treated at 300crs to allow ventilation over the top of the wall.
	(HS) HEAD SOFFIT SCRIBER: JSC 27 mm x 40 mm Fix with 75 x 3.15mm 316 S.S nail in 2.5mm predrilled hole	(RU) ROOFING UNDERLAY: Selected Roofing Underlay As Per AS/AZS4200 with Mesh or Self Supported
	(MR) METAL ROOFING : Selected Metal Roofing	(WB) WEATHERBOARD: Selected JSC Vertical Shiplap Weatherboard

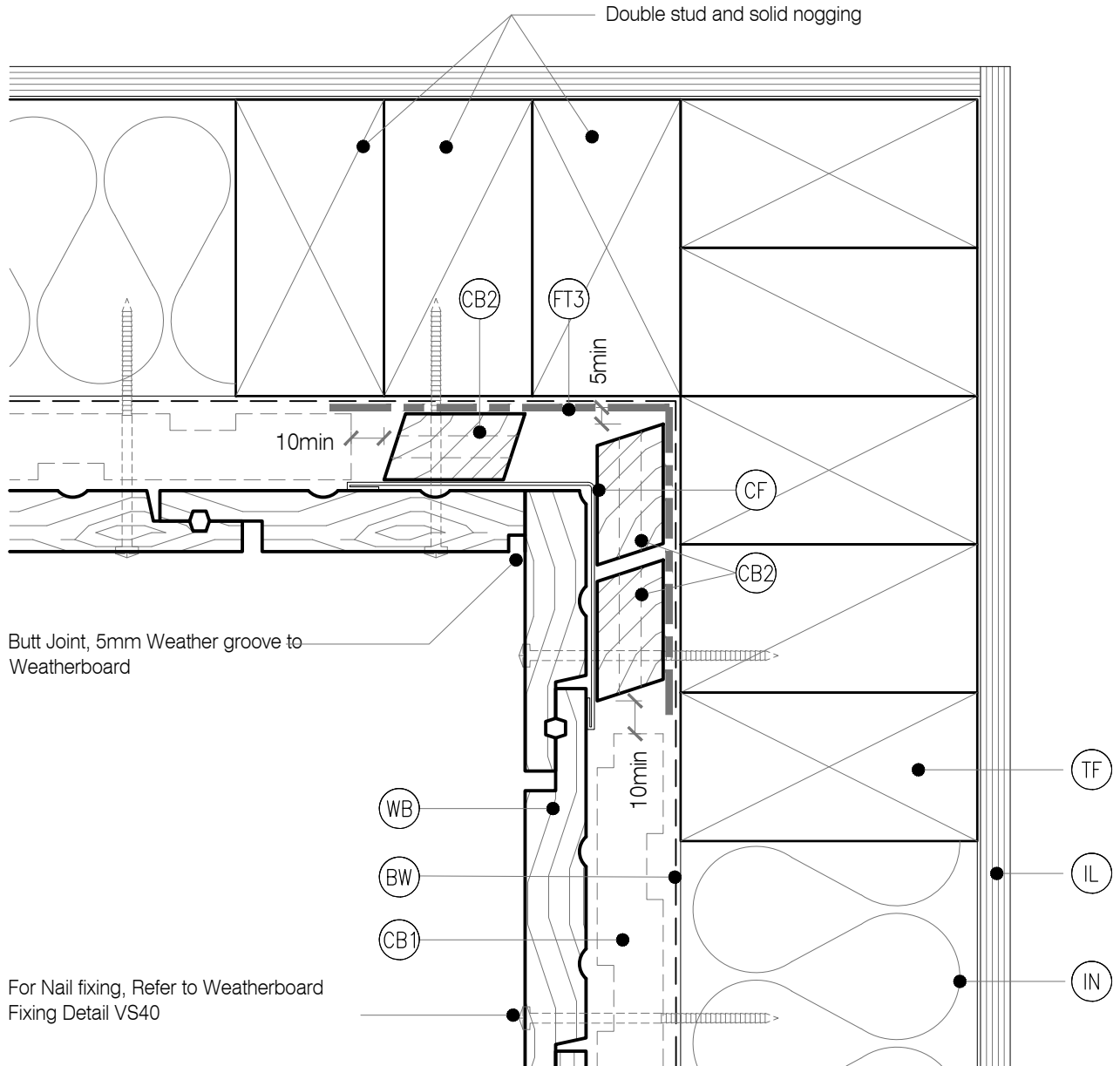

DETAIL NOTES :

1. Flashing tape is recommended due to movement that may occur in corners but it is not required by E2/AS1

2. Aluminium extrusion must not be continuous over solid floor joists.



JSC PREMIUM ARCHITECTURAL & BUILDING SOLUTIONS

TYPE

VERTICAL SHIPLAP WB - 20MM CAVITY FIX

NAME

Internal Corner

- TO BE READ IN CONJUNCTION WITH COMPLETE JSC VERTICLAD SYSTEM LITERATURE
- DETAILS MAY BE SUBJECT CHANGE WITHOUT NOTICE

CodeMark
CMNZ30084

DRAWING SCALE

1:2 @ A4

ISSUE DATE

25/08/2023

DRAWING NUMBER

JSC 20CF VS62

VERSION

2.3

LEGEND :

- | | | |
|--|--|--|
| <p>(AF) APRON FLASHING: Materials as per E2/AS1 4.0, Coating to match roofing material or refer E2/AS1 Table 21. Flashing Cover 130mm min. (L,M & H ≥ 10°) All others 200mm Refer Table 7 E2/AS1</p> <p>(BW) BUILDING WRAP: Flexible Wall Underlay, As per NZBC E2/AS1 - Table 23, In extra high wind zones, Ridgid Underlay required (9.1.7.2 E2/AS1)</p> <p>(CB1) CAVITY BATTEN - NON STRUCTURAL : Horizontally installed JSC-U 45mm x 20mm Radiata Pine H3.2 treated, both face castellated and 18° bevelled edges.</p> | <p>(CC) CAVITY CLOSURE: Cavity closure strip, positioned to give a 15mm Min drip edge to cladding</p> <p>(IL) INTERNAL LINING: Selected Internal Lining</p> <p>(IN) INSULATION: Selected Insulation</p> <p>(HS) HEAD SOFFIT SCRIBER: JSC 27 mm x 40 mm Fix with 75 x 3.15mm 316 S.S nail in 2.5mm predrilled hole</p> <p>(MR) METAL ROOFING : Selected Metal Roofing</p> | <p>(SL) SOFFIT LINING: JSC Soffit Lining</p> <p>(TF) TIMBER FRAME: H1.2 min treated timber framing</p> <p>(TP) TIMBER PACKER: Cant Strip, H3.2 Treated at 300crs to allow ventilation over the top of the wall.</p> <p>(RU) ROOFING UNDERLAY: Selected Roofing Underlay As Per AS/AZS4200 with Mesh or Self Supported</p> <p>(WB) WEATHERBOARD: Selected JSC Vertical Shiplap Weatherboard</p> |
|--|--|--|

Flashing tape is recommended due to movement that may occur in corners but it is not required E2/AS1

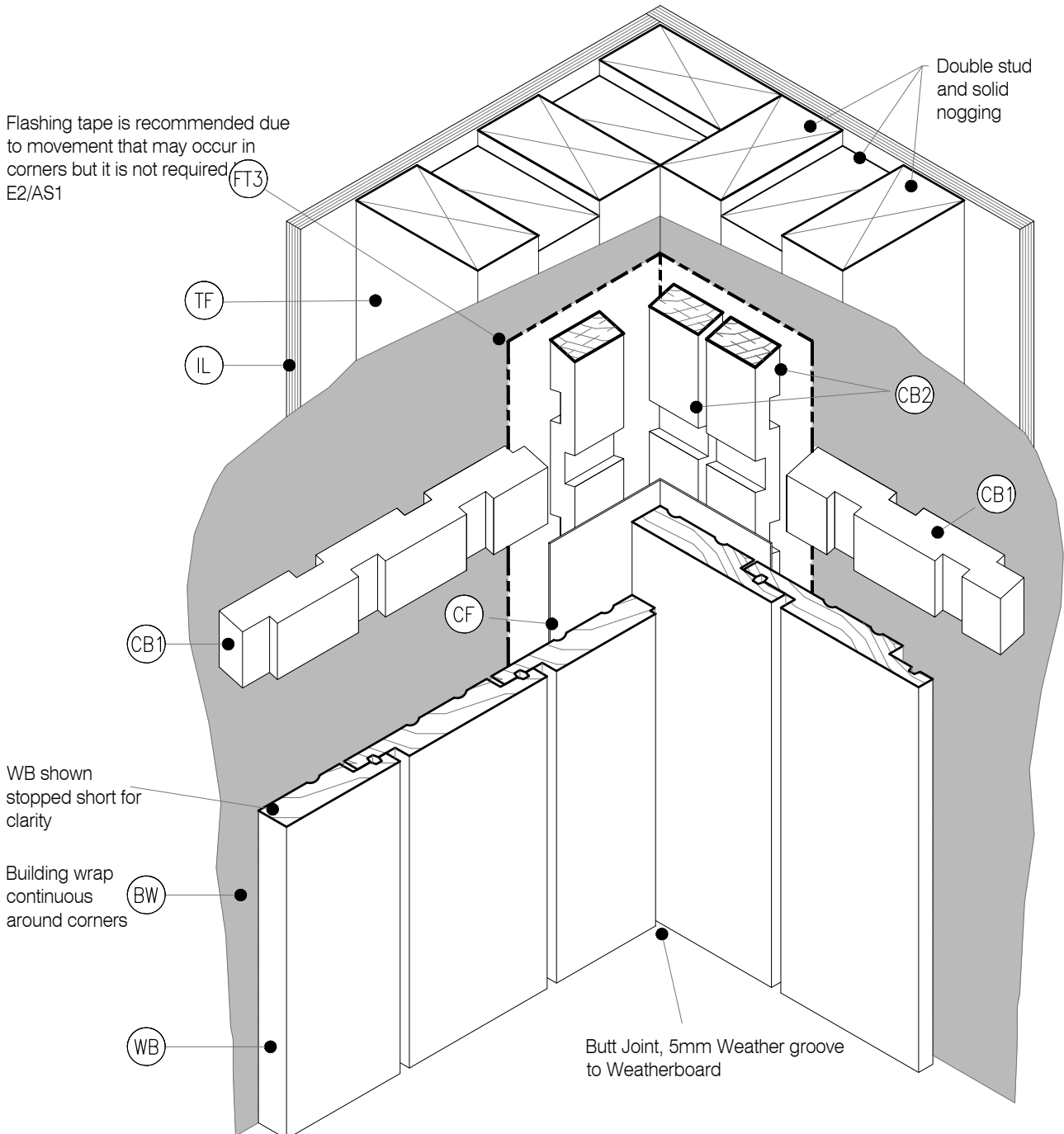

LEGEND :

- | | | |
|---|--|---|
| <p>(BW) BUILDING WRAP: Flexible Wall Underlay, As per NZBC E2/AS1 - Table 23, In extra high wind zones, Rigid Underlay required (9.1.7.2 E2/AS1)</p> <p>(CB1) CAVITY BATTEN - NON STRUCTURAL : Horizontally installed JSC-U 45mm x 20mm Radiata Pine H3.2 treated, both face castellated and 18° bevelled edges.</p> <p>(CB2) CAVITY BATTEN - NON STRUCTURAL : Vertically installed JSC-U 45mm x 20mm Radiata Pine H3.2 treated, both face castellated and 18° bevelled edges. Site machined to allow for flashing.</p> <p>(CC) CAVITY CLOSURE: Cavity closure strip, positioned to give a 15mm Min drip edge to cladding</p> | <p>(CF) CAP FLASHING: Continuous parapet flashing. Materials as per E2/AS1 4.3 + Figure 9 & Table 7</p> <p>(FT) FLASHING TAPE: As per E2/AS1 4.3.11</p> <p>(IL) INTERNAL LINING: Selected Internal Lining</p> <p>(IN) INSULATION: Selected Insulation</p> <p>(PSF) PARAPET SADDLE FLASHING: Materials as per E2/AS1 4.0, refer E2/AS1 Figure 11 & 12. Typically 0.45mm Min 316 Stainless Steel. Refer Table 20 & Table 21 for Comparability of Materials in Contact</p> | <p>(PB) PLYWOOD BACKING: 17mm CCA treated H3.2 grade plywood substrate</p> <p>(RM) ROOFING MEMBRANE: Selected System on 17mm CCA treated H3.2 grade plywood glued and screwed to Rafters. Roof Membrane requires 400mm solid block support each way & solid support to all sheet edges</p> <p>(TF) TIMBER FRAME: H1.2 min treated timber framing</p> <p>(WB) WEATHERBOARD: Selected JSC Vertical Shiplap Weatherboard</p> |
|---|--|---|

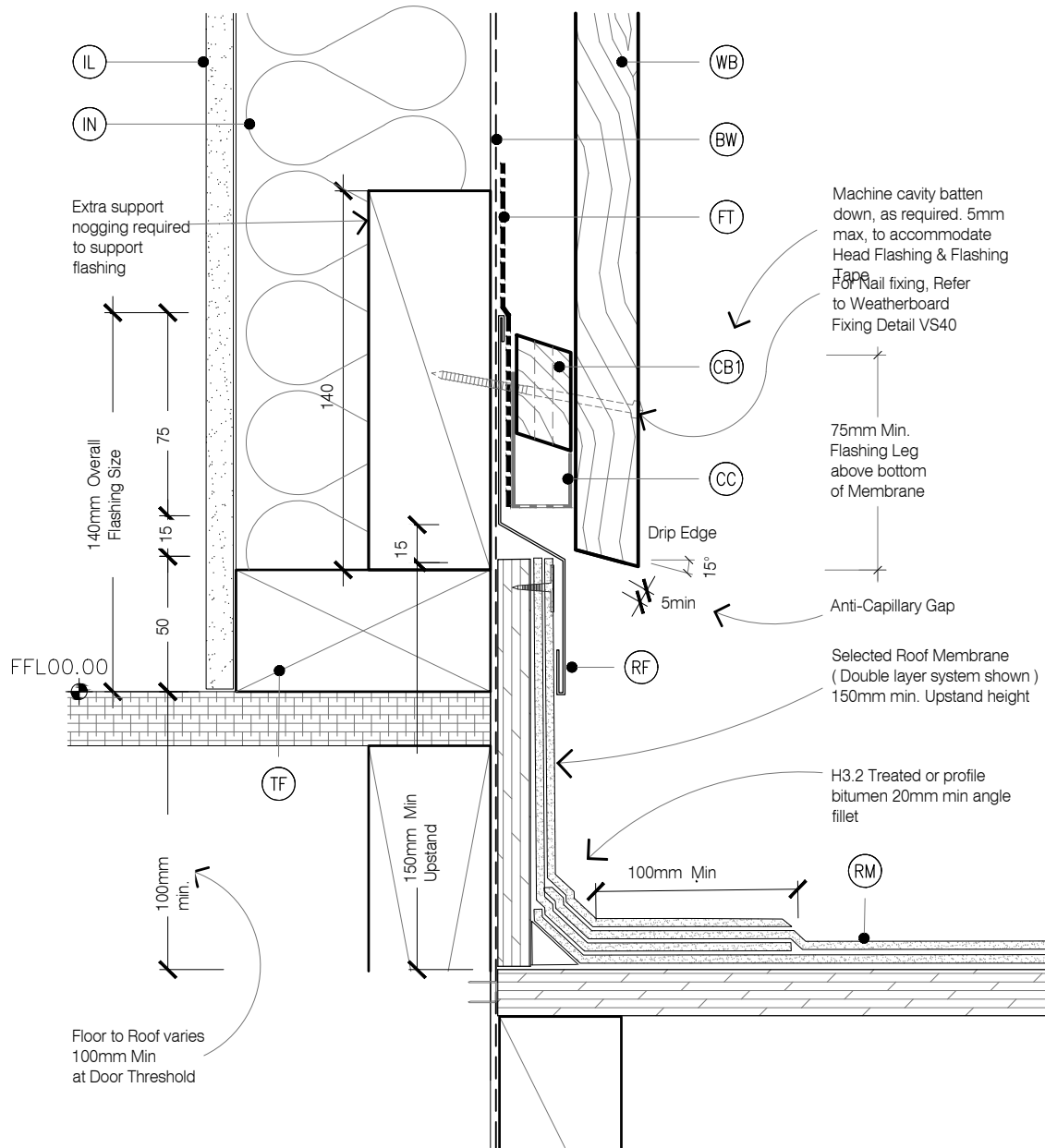

LEGEND :

- (BW) BUILDING WRAP: Flexible Wall Underlay, As per NZBC E2/AS1 - Table 23, In extra high wind zones, Rigid Underlay required (9.1.7.2 E2/AS1)
- (CB1) CAVITY BATTEN - NON STRUCTURAL : Horizontally installed JSC-U 45mm x 20mm Radiata Pine H3.2 treated, both face castellated and 18° bevelled edges.
- (CB2) CAVITY BATTEN - NON STRUCTURAL : Vertically installed JSC-U 45mm x 20mm Radiata Pine H3.2 treated, both face castellated and 18° bevelled edges. Site machined to allow for flashing.
- (CC) CAVITY CLOSURE: Cavity closure strip, positioned to give a 15mm Min drip edge to cladding

- (CF) CAP FLASHING: Continuous parapet flashing. Materials as per E2/AS1 4.3 + Figure 9 & Table 7
- (FT) FLASHING TAPE: As per E2/AS1 4.3.11
- (IL) INTERNAL LINING: Selected Internal Lining
- (IN) INSULATION: Selected Insulation
- (PSF) PARAPET SADDLE FLASHING: Materials as per E2/AS1 4.0, refer E2/AS1 Figure 11 & 12 . Typically 0.45mm Min 316 Stainless Steel. Refer Table 20 & Table 21 for Comparability of Materials in Contact

- (PB) PLYWOOD BACKING: 17mm CCA treated H3.2 grade plywood substrate
- (RM) ROOFING MEMBRANE: Selected System on 17mm CCA treated H3.2 grade plywood glued and screwed to Rafters. Roof Membrane requires 400mm solid block support each way & solid support to all sheet edges
- (TF) TIMBER FRAME: H1.2 min treated timber framing
- (WB) WEATHERBOARD: Selected JSC Vertical Shiplap Weatherboard

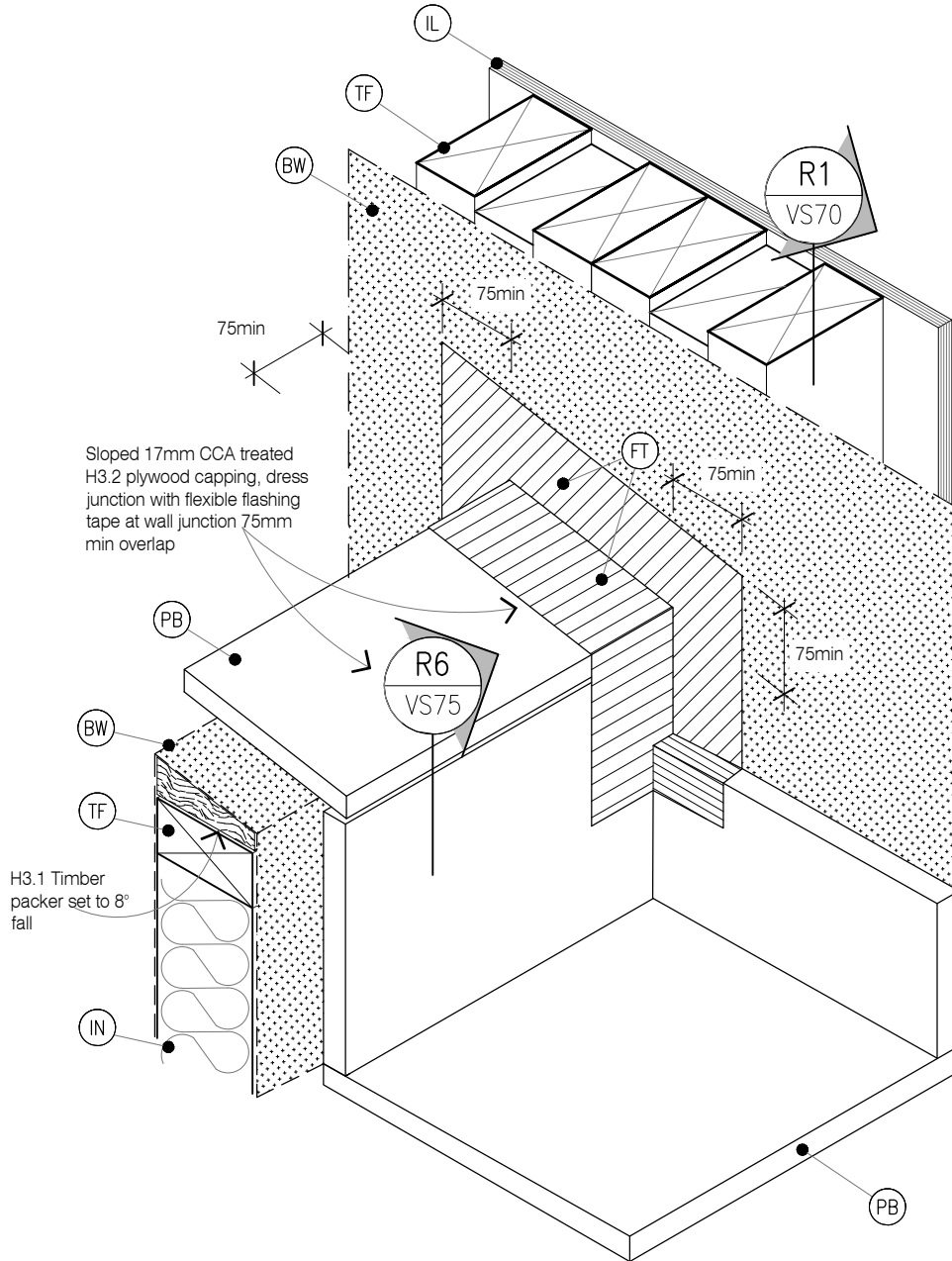

STAGE ONE



LEGEND:

(BW) BUILDING WRAP: Flexible Wall Underlay, As per NZBC E2/AS1 - Table 23, In extra high wind zones, Rigid Underlay required (9.1.7.2 E2/AS1)	(CF) CAP FLASHING: Continuous parapet flashing. Materials as per E2/AS1 4.3 + Figure 9 & Table 7	(PB) PLYWOOD BACKING: 17mm CCA treated H3.2 grade plywood substrate
(CB1) CAVITY BATTEN - NON STRUCTURAL : Horizontally installed JSC-U 45mm x 20mm Radiata Pine H3.2 treated, both face castellated and 18° bevelled edges.	(FT) FLASHING TAPE: As per E2/AS1 4.3.11	(RM) ROOFING MEMBRANE: Selected System on 17mm CCA treated H3.2 grade plywood glued and screwed to Rafters. Roof Membrane requires 400mm solid block support each way & solid support to all sheet edges
(CB2) CAVITY BATTEN - NON STRUCTURAL : Vertically installed JSC-U 45mm x 20mm Radiata Pine H3.2 treated, both face castellated and 18° bevelled edges. Site machined to allow for flashing.	(IL) INTERNAL LINING: Selected Internal Lining	(TF) TIMBER FRAME: H1.2 min treated timber framing
(CC) CAVITY CLOSURE: Cavity closure strip, positioned to give a 15mm Min drip edge to cladding	(IN) INSULATION: Selected Insulation	(WB) WEATHERBOARD: Selected JSC Vertical Shiplap Weatherboard
	(PSF) PARAPET SADDLE FLASHING: Materials as per E2/AS1 4.0, refer E2/AS1 Figure 11 & 12 . Typically 0.45mm Min 316 Stainless Steel. Refer Table 20 & Table 21 for Comparability of Materials in Contact	

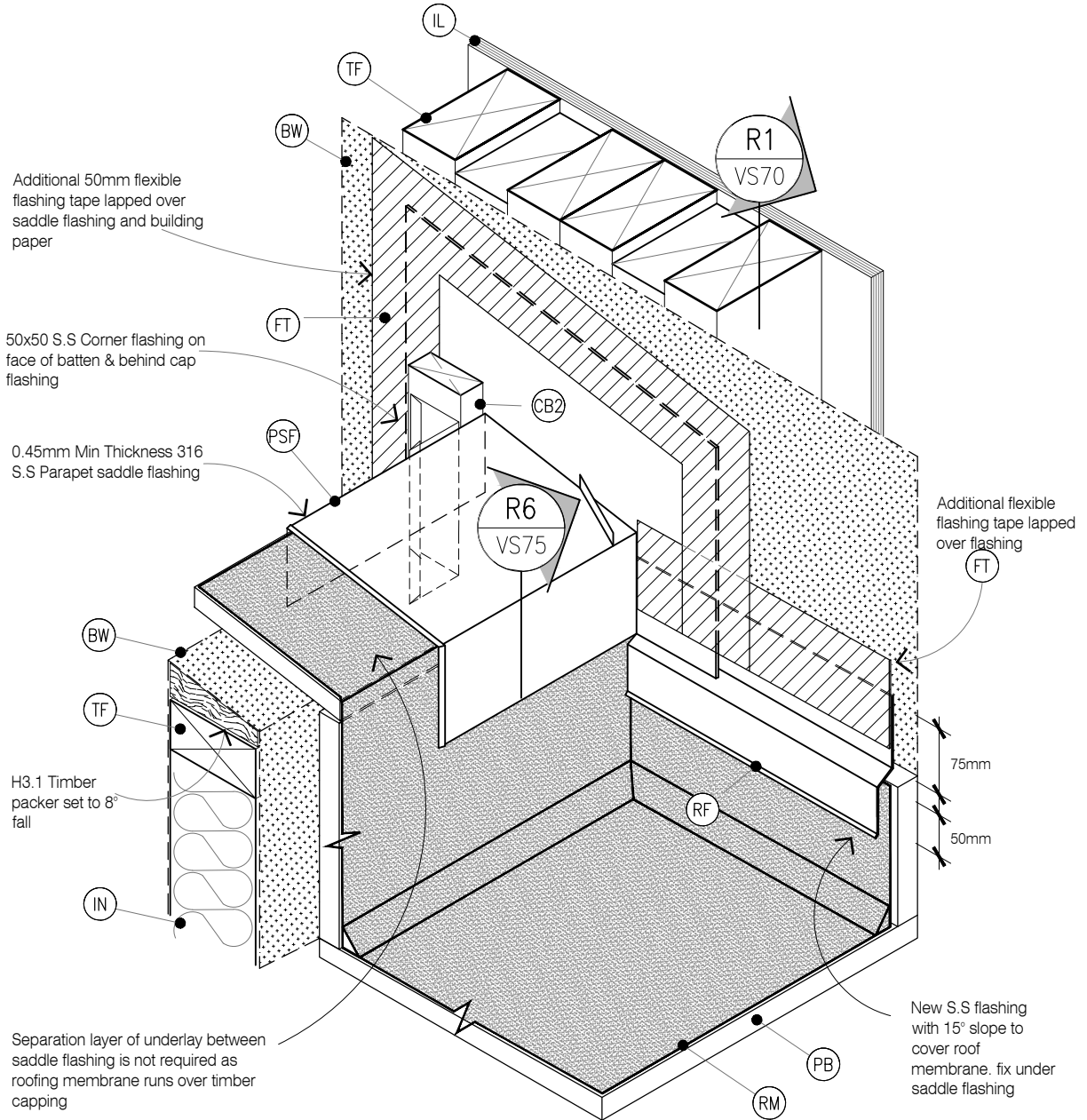

STAGE TWO



LEGEND :

- (BW) BUILDING WRAP: Flexible Wall Underlay, As per NZBC E2/AS1 - Table 23, In extra high wind zones, Rigid Underlay required (9.1.7.2 E2/AS1)
- (CB1) CAVITY BATTEN - NON STRUCTURAL : Horizontally installed JSC-U 45mm x 20mm Radiata Pine H3.2 treated, both face castellated and 18° bevelled edges.
- (CB2) CAVITY BATTEN - NON STRUCTURAL : Vertically installed JSC-U 45mm x 20mm Radiata Pine H3.2 treated, both face castellated and 18° bevelled edges. Site machined to allow for flashing.
- (CC) CAVITY CLOSURE: Cavity closure strip, positioned to give a 15mm Min drip edge to cladding

- (CF) CAP FLASHING: Continuous parapet flashing. Materials as per E2/AS1 4.3 + Figure 9 & Table 7
- (FT) FLASHING TAPE: As per E2/AS1 4.3.11
- (IL) INTERNAL LINING: Selected Internal Lining
- (IN) INSULATION: Selected Insulation
- (PSF) PARAPET SADDLE FLASHING: Materials as per E2/AS1 4.0, refer E2/AS1 Figure 11 & 12 . Typically 0.45mm Min 316 Stainless Steel. Refer Table 20 & Table 21 for Comparability of Materials in Contact

- (PB) PLYWOOD BACKING: 17mm CCA treated H3.2 grade plywood substrate
- (RM) ROOFING MEMBRANE: Selected System on 17mm CCA treated H3.2 grade plywood glued and screwed to Rafters. Roof Membrane requires 400mm solid block support each way & solid support to all sheet edges
- (TF) TIMBER FRAME: H1.2 min treated timber framing
- (WB) WEATHERBOARD: Selected JSC Vertical Shiplap Weatherboard

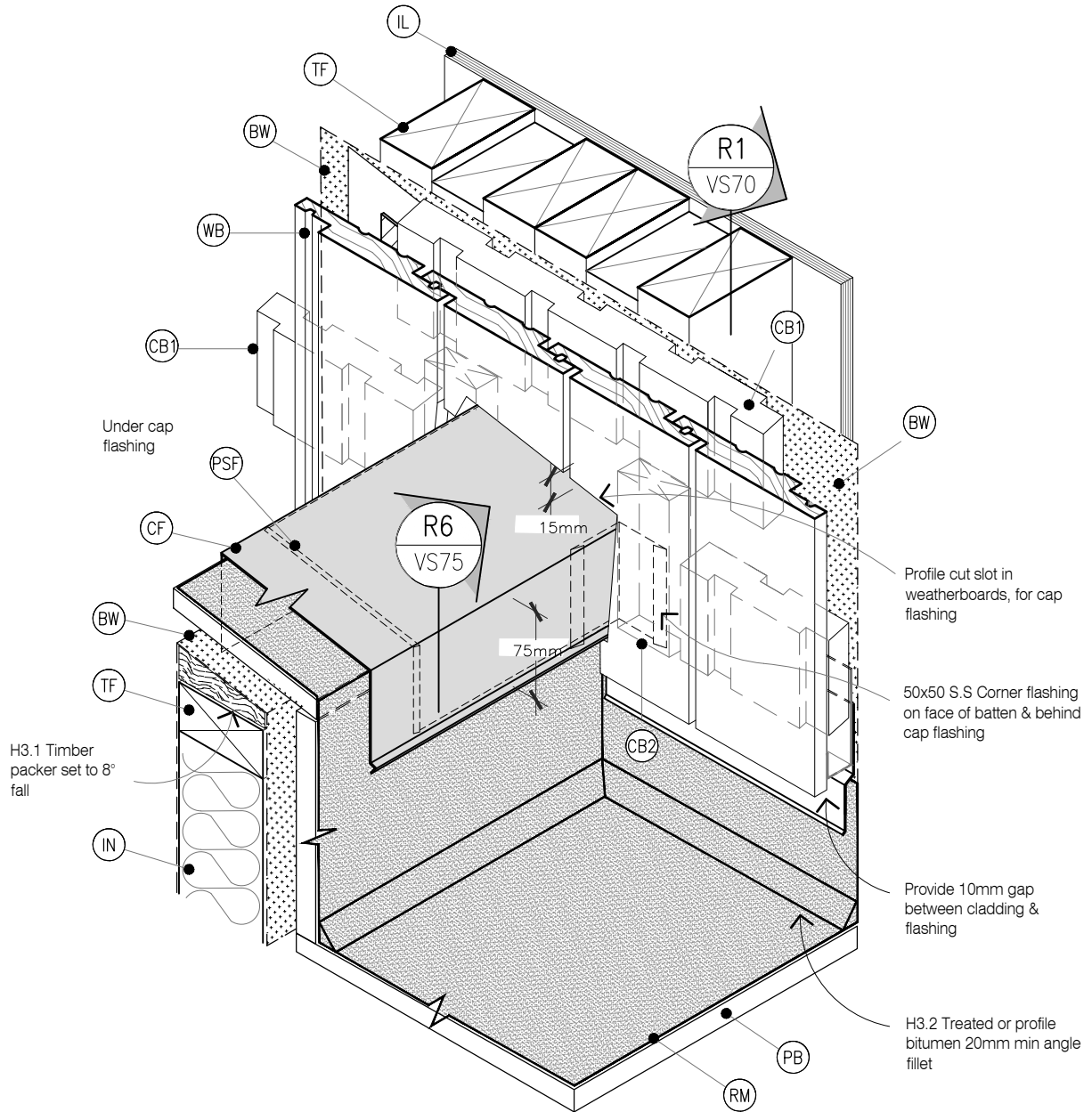

STAGE THREE



JSC PREMIUM ARCHITECTURAL
& BUILDING SOLUTIONS

TYPE

VERTICAL SHIPLAP WB - 20MM CAVITY FIX

NAME

Parapet Saddle Flashing - STAGE THREE

- TO BE READ IN CONJUNCTION WITH COMPLETE JSC VERTICLAD SYSTEM LITERATURE
- DETAILS MAY BE SUBJECT CHANGE WITHOUT NOTICE

CodeMark
CMNZ30084

DRAWING SCALE

1:2.5 @ A4

ISSUE DATE

25/08/2023

DRAWING NUMBER

JSC 20CF VS73

VERSION

2.3

LEGEND:

- | | | |
|---|---|---|
| <p>(BW) BUILDING WRAP: Flexible Wall Underlay, As per NZBC E2/AS1 - Table 23, In extra high wind zones, Rigid Underlay required (9.1.7.2 E2/AS1)</p> <p>(CB1) CAVITY BATTEN - NON STRUCTURAL : Horizontally installed JSC-U 45mm x 20mm Radiata Pine H3.2 treated, both face castellated and 18° bevelled edges.</p> <p>(CB2) CAVITY BATTEN - NON STRUCTURAL : Vertically installed JSC-U 45mm x 20mm Radiata Pine H3.2 treated, both face castellated and 18° bevelled edges. Site machined to allow for flashing.</p> <p>(CC) CAVITY CLOSURE: Cavity closure strip, positioned to give a 15mm Min drip edge to cladding</p> | <p>(CF) CAP FLASHING: Continuous parapet flashing. Materials as per E2/AS1 4.3 + Figure 9 & Table 7</p> <p>(FT) FLASHING TAPE: As per E2/AS1 4.3.11</p> <p>(IL) INTERNAL LINING: Selected Internal Lining</p> <p>(IN) INSULATION: Selected Insulation</p> <p>(PSF) PARAPET SADDLE FLASHING: Materials as per E2/AS1 4.0, refer E2/AS1 Figure 11 & 12 . Typically 0.45mm Min 316 Stainless Steel. Refer Table 20 & Table 21 for Comparability of Materials in Contact</p> | <p>(PB) PLYWOOD BACKING: 17mm CCA treated H3.2 grade plywood substrate</p> <p>(RM) ROOFING MEMBRANE: Selected System on 17mm CCA treated H3.2 grade plywood glued and screwed to Rafters. Roof Membrane requires 400mm solid block support each way & solid support to all sheet edges</p> <p>(TF) TIMBER FRAME: H1.2 min treated timber framing</p> <p>(WB) WEATHERBOARD: Selected JSC Vertical Shiplap Weatherboard</p> |
|---|---|---|

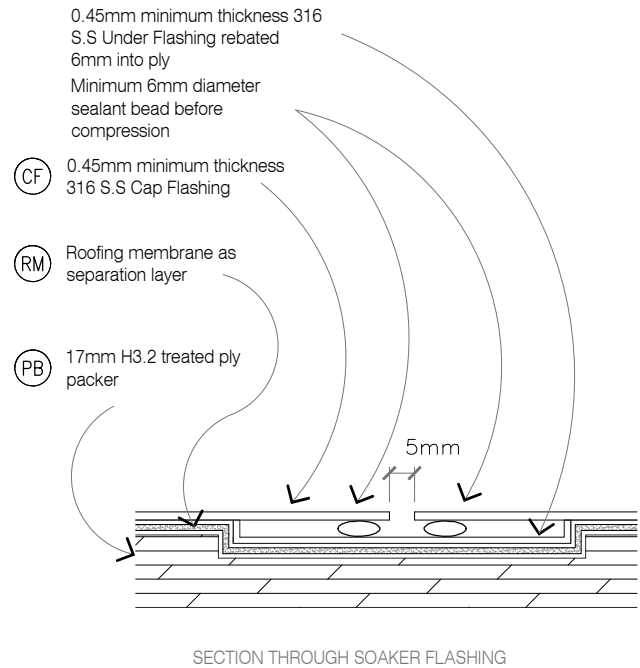
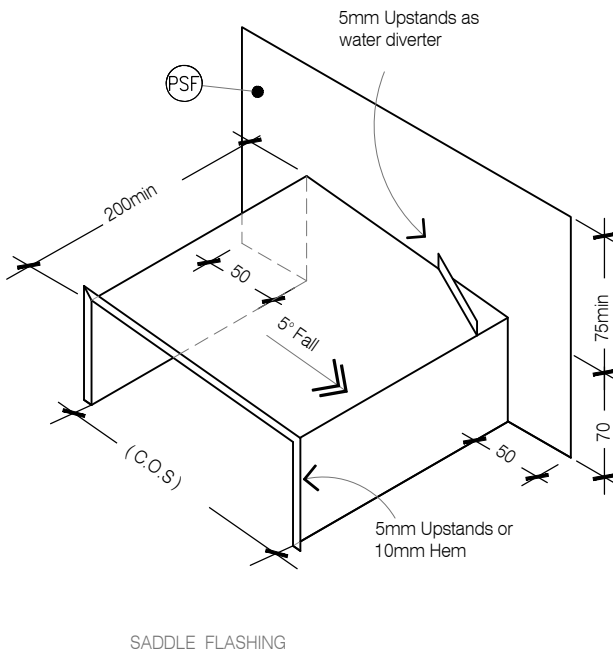
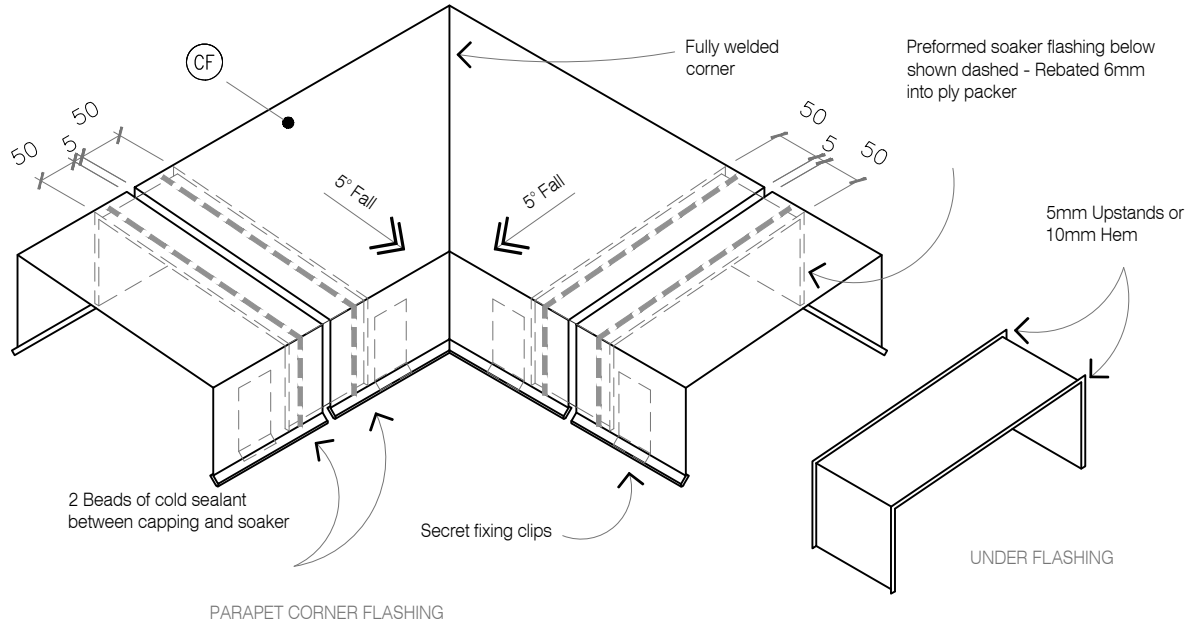

LEGEND:

- | | | |
|---|--|---|
| <p>(BW) BUILDING WRAP: Flexible Wall Underlay, As per NZBC E2/AS1 - Table 23, In extra high wind zones, Rigid Underlay required (9.1.7.2 E2/AS1)</p> <p>(CB1) CAVITY BATTEN - NON STRUCTURAL: Horizontally installed JSC-U 45mm x 20mm Radiata Pine H3.2 treated, both face castellated and 18° bevelled edges.</p> <p>(CB2) CAVITY BATTEN - NON STRUCTURAL: Vertically installed JSC-U 45mm x 20mm Radiata Pine H3.2 treated, both face castellated and 18° bevelled edges. Site machined to allow for flashing.</p> <p>(CC) CAVITY CLOSURE: Cavity closure strip, positioned to give a 15mm Min drip edge to cladding</p> | <p>(CF) CAP FLASHING: Continuous parapet flashing. Materials as per E2/AS1 4.3 + Figure 9 & Table 7</p> <p>(FT) FLASHING TAPE: As per E2/AS1 4.3.11</p> <p>(IL) INTERNAL LINING: Selected Internal Lining</p> <p>(IN) INSULATION: Selected Insulation</p> <p>(PSF) PARAPET SADDLE FLASHING: Materials as per E2/AS1 4.0, refer E2/AS1 Figure 11 & 12. Typically 0.45mm Min 316 Stainless Steel. Refer Table 20 & Table 21 for Comparability of Materials in Contact</p> | <p>(PB) PLYWOOD BACKING: 17mm CCA treated H3.2 grade plywood substrate</p> <p>(RM) ROOFING MEMBRANE: Selected System on 17mm CCA treated H3.2 grade plywood glued and screwed to Rafters. Roof Membrane requires 400mm solid block support each way & solid support to all sheet edges</p> <p>(TF) TIMBER FRAME: H1.2 min treated timber framing</p> <p>(WB) WEATHERBOARD: Selected JSC Vertical Shiplap Weatherboard</p> |
|---|--|---|

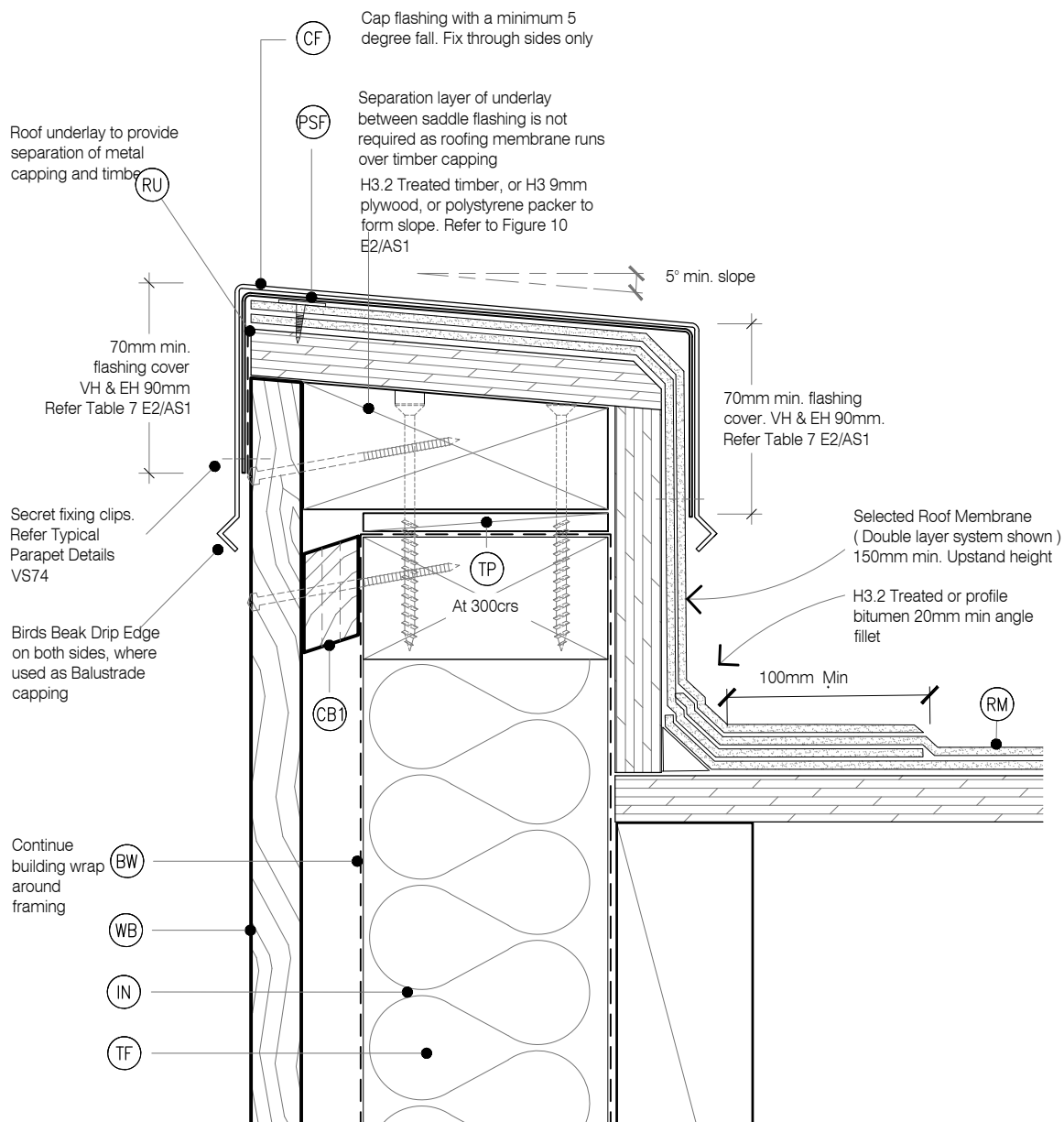

LEGEND :

- (BW) BUILDING WRAP: Flexible Wall Underlay, As per NZBC E2/AS1 - Table 23, In extra high wind zones, Rigid Underlay required (9.1.7.2 E2/AS1)
- (CB1) CAVITY BATTEN - NON STRUCTURAL : Horizontally installed JSC-U 45mm x 20mm Radiata Pine H3.2 treated, both face castellated and 18° bevelled edges.
- (CB2) CAVITY BATTEN - NON STRUCTURAL : Vertically installed JSC-U 45mm x 20mm Radiata Pine H3.2 treated, both face castellated and 18° bevelled edges. Site machined to allow for flashing.

- (CF) CORNER FLASHING: Aluminium, PVC or Stainless Steel corner flashing. Refer NZBC E2/AS1 Section 4.3 "Acceptable flashing materials" Minimum Flashing Size (mm) as per NZBC E2/AS1 Section 4.5.1:
- | FLASHING TYPE | L,M,H & VH Wind Zones | EH Wind Zones |
|---------------|-----------------------|---------------|
| Hemmed | 50X50 | 75X75 |
| Unhemmed | 75x75 | 100x100 |
- (WB) WEATHERBOARD: Selected JSC Vertical Shiplap Weatherboard

- (FT3) FLEXIBLE FLASHING TAPE: Flexible flashing tape lapped into corner, Refer NZBC E2/AS1 4.3.11. Flashing tape is recommended due to movement that may occur in corners. Not required by E2/AS1
- (IL) INTERNAL LINING: Selected Internal Lining
- (IN) INSULATION: Selected Insulation
- (TF) TIMBER FRAME: H1.2 min treated timber framing

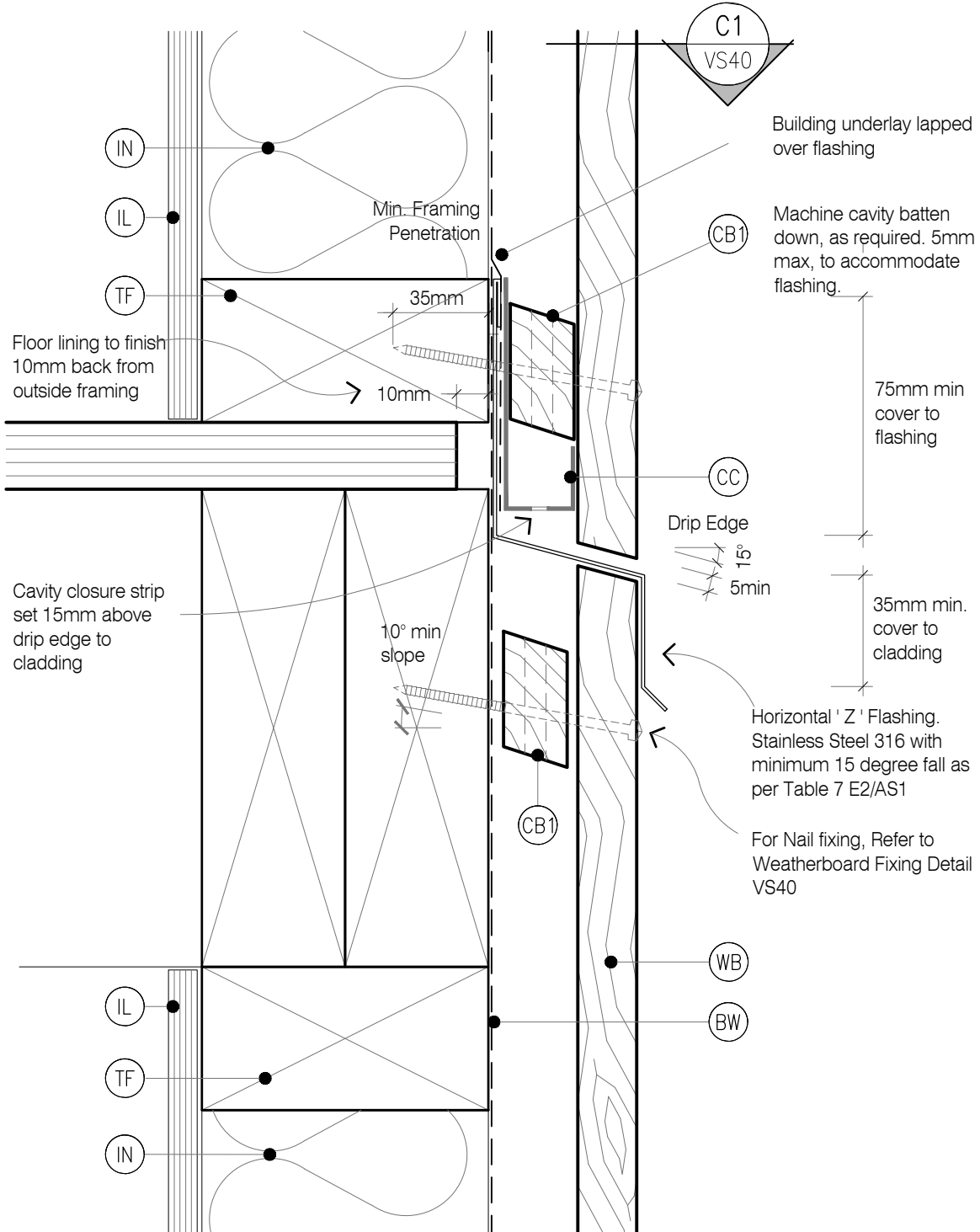

LEGEND:

<div><div>BW</div><div>BUILDING WRAP: Flexible Wall Underlay As per NZBC E2/AS1 - Table 23, In extra high wind zones, Rigid Underlay required (9.1.7.2 E2/AS1)</div></div>	<div><div>CF</div><div>CORNER FLASHING: Aluminium, PVC or Stainless Steel corner flashing. Refer NZBC E2/AS1 Section 4.3 "Acceptable flashing materials" Minimum Flashing Size (mm) as per NZBC E2/AS1 Section 4.5.1:</div></div>	<div><div>FT3</div><div>FLEXIBLE FLASHING TAPE: Flexible flashing tape lapped into corner, Refer NZBC E2/AS1 4.3.11 Flashing tape is recommended due to movement that may occur in corners. Not required by E2/AS1</div></div>
<div><div>CB1</div><div>CAVITY BATTEN - NON STRUCTURAL : Horizontally installed JSC-U 45mm x 20mm Radiata Pine H3.2 treated, both face castellated and 18° bevelled edges.</div></div>	<div><div>FLASHING TYPE</div><div><div><div>L,M,H & VH</div><div>Wind Zones</div><div>EH Wind Zones</div></div><div><div>50X50</div><div>75X75</div><div>100X100</div></div></div></div>	<div><div>IL</div><div>INTERNAL LINING: Selected Internal Lining</div></div>
<div><div>CB2</div><div>CAVITY BATTEN - NON STRUCTURAL : Vertically installed JSC-U 45mm x 20mm Radiata Pine H3.2 treated, both face castellated and 18° bevelled edges. Site machined to allow for flashing.</div></div>	<div><div><div>Hemmed</div><div>Unhemmed</div></div></div>	<div><div>IN</div><div>INSULATION: Selected Insulation</div></div>
	<div><div>WB</div><div>WEATHERBOARD: Selected JSC Vertical Shiplap Weatherboard</div></div>	<div><div>TF</div><div>TIMBER FRAME: H1.2 min treated timber framing</div></div>

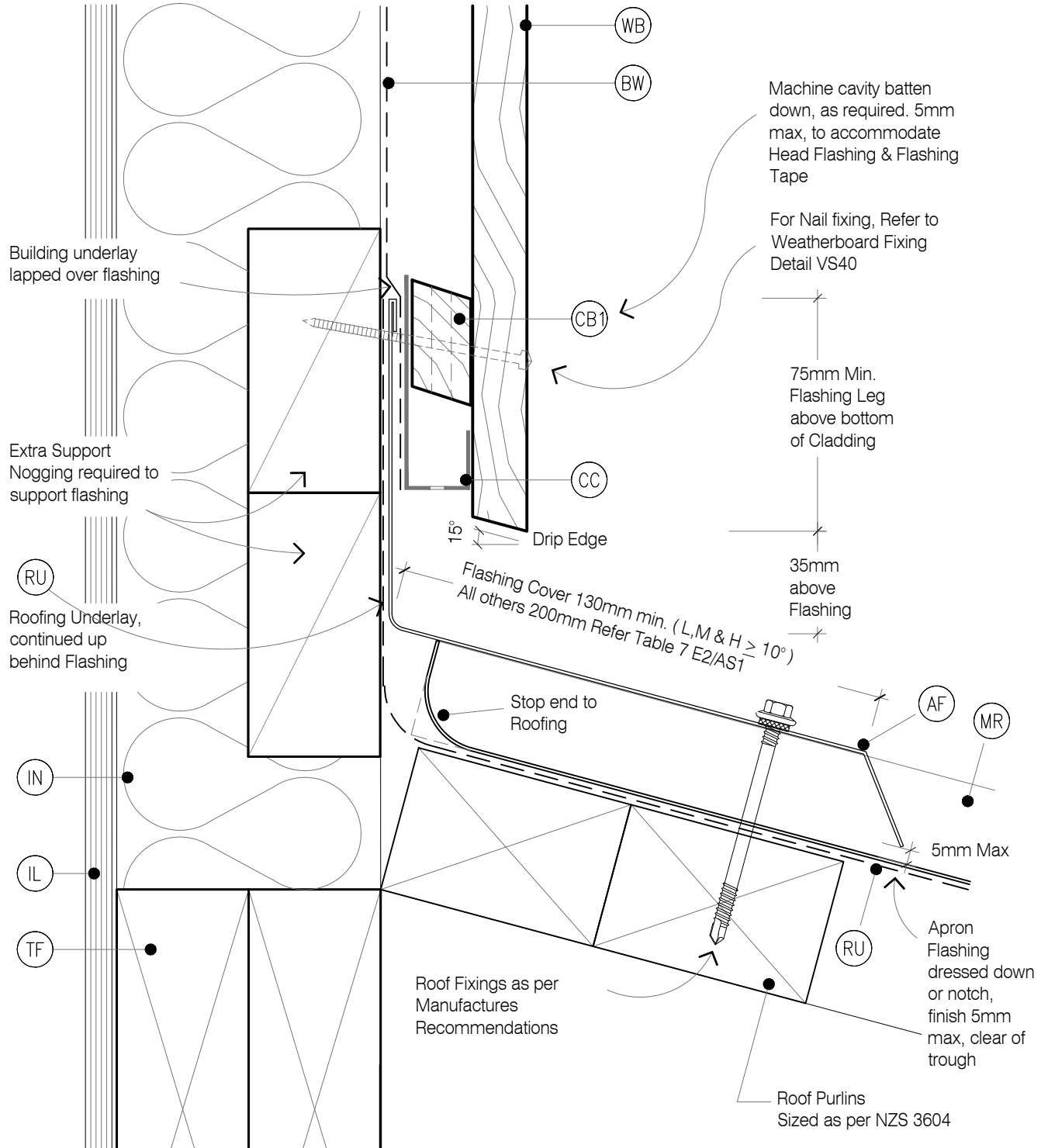

LEGEND:

(BW) BUILDING WRAP: Flexible Wall Underlay, As per NZBC E2/AS1 - Table 23, In extra high wind zones, Rigid Underlay required (9.1.7.2 E2/AS1)	(CF) CORNER FLASHING: Aluminium, PVC or Stainless Steel corner flashing. Refer NZBC E2/AS1 Section 4.3 "Acceptable flashing materials" Minimum Flashing Size (mm) as per NZBC E2/AS1 Section 4.5.1:	(FT3) FLEXIBLE FLASHING TAPE: Flexible flashing tape lapped into corner, Refer NZBC E2/AS1 4.3.11 Flashing tape is recommended due to movement that may occur in corners. Not required by E2/AS1
(CB1) CAVITY BATTEN - NON STRUCTURAL : Horizontally installed JSC-U 45mm x 20mm Radiata Pine H3.2 treated, both face castellated and 18° bevelled edges.	FLASHING TYPE L,M,H & VH Wind Zones EH Wind Zones	(IL) INTERNAL LINING: Selected Internal Lining
(CB2) CAVITY BATTEN - NON STRUCTURAL : Vertically installed JSC-U 45mm x 20mm Radiata Pine H3.2 treated, both face castellated and 18° bevelled edges. Site machined to allow for flashing.	Hemmed 50x50 75x75	(IN) INSULATION: Selected Insulation
	Unhemmed 75x75 100x100	(TF) TIMBER FRAME: H1.2 min treated timber framing
	(WB) WEATHERBOARD: Selected JSC Vertical Shiplap Weatherboard	

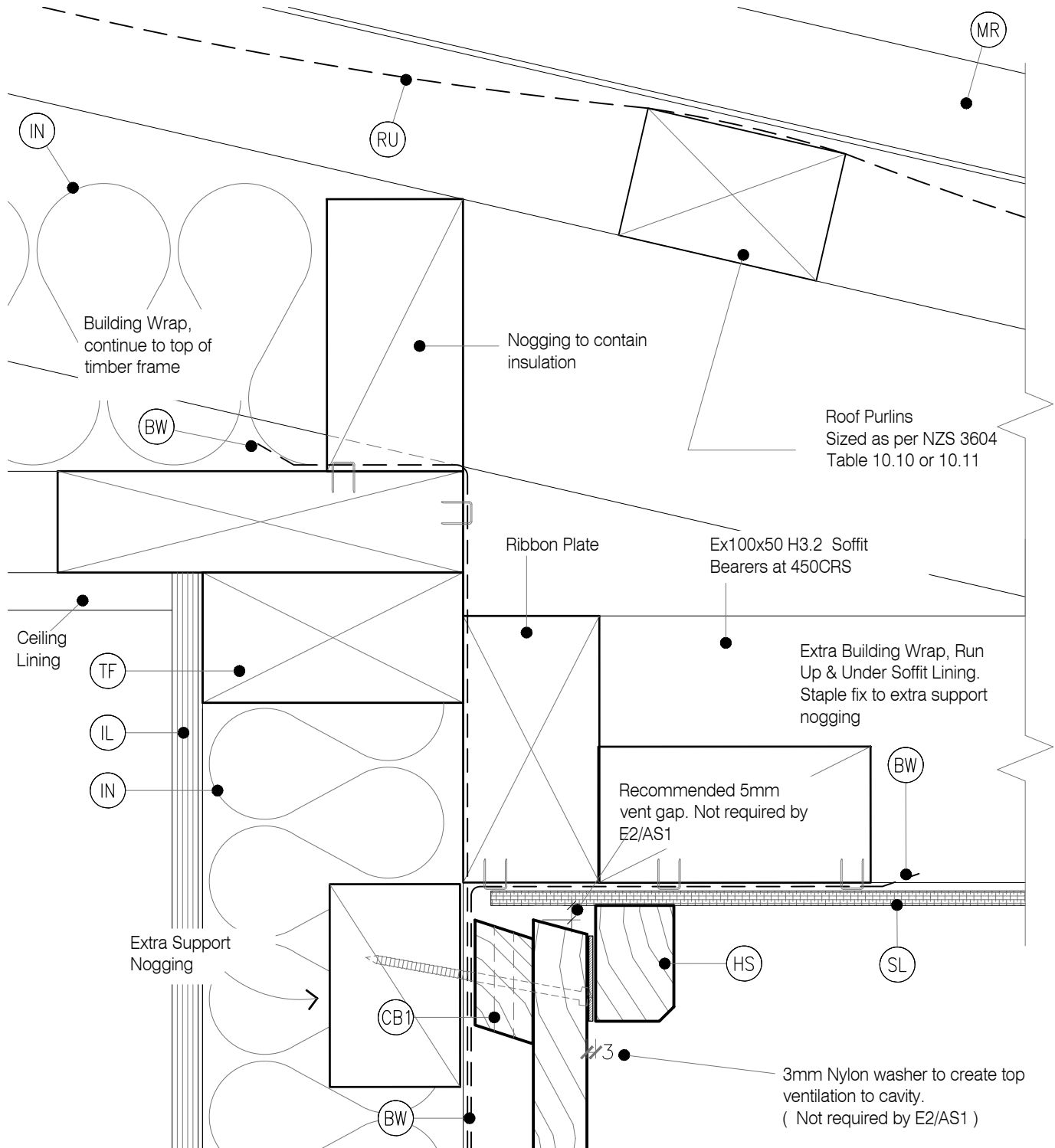

(BW)

(CB1)

(CB2)

(CF)

(WB)

FT3

IL

IN

TF

LEGEND :

- (BW)** BUILDING WRAP: Flexible Wall Underlay, As per NZBC E2/AS1 - Table 23, In extra high wind zones, Rigid Underlay required (9.1.7.2 E2/AS1)
- (CB1)** CAVITY BATTEN - NON STRUCTURAL : Horizontally installed JSC-U 45mm x 20mm Radiata Pine H3.2 treated, both face castellated and 18° bevelled edges.
- (CB2)** CAVITY BATTEN - NON STRUCTURAL : Vertically installed JSC-U 45mm x 20mm Radiata Pine H3.2 treated, both face castellated and 18° bevelled edges. Site machined to allow for flashing.

- (CF)** CORNER FLASHING: Aluminium, PVC or Stainless Steel corner flashing. Refer NZBC E2/AS1 Section 4.3 "Acceptable flashing materials" Minimum Flashing Size (mm) as per NZBC E2/AS1 Section 4.5.1:
- | FLASHING TYPE | L, M, H & VH Wind Zones | EH Wind Zones |
|---------------|-------------------------|---------------|
| Hemmed | 50x50 | 75x75 |
| Unhemmed | 75x75 | 100x100 |
- (WB)** WEATHERBOARD: Selected JSC Vertical Shiplap Weatherboard

- (FT3)** FLEXIBLE FLASHING TAPE: Flexible flashing tape lapped into corner, Refer NZBC E2/AS1 4.3.11 Flashing tape is recommended due to movement that may occur in corners. Not required by E2/AS1
- (IL)** INTERNAL LINING: Selected Internal Lining
- (IN)** INSULATION: Selected Insulation
- (TF)** TIMBER FRAME: H1.2 min treated timber framing

